Weather: Cloudy, Sunny Periods
Details on Page 20

Victoria Daily Times

The Home Paper
TELEPHONE B 3131
NIGHT
Circulation (to 8 p.m.) --- B 3131
Classified (to 8 p.m.) ---- B 3131
Night Editor (to 11 p.m.) - B 3135

VOL. 120, No. 53 ** VICTORIA, B.C., WEDNESDAY, MARCH 4, 1953—22 PAGES PRICE: 7 CENTS SATURDAY, 10 CENTS

World Speculates: Is Stalin Dead? Moscow Crowds Weep, Await News

Lantzville Man Cleared of Murder Charge

Jury Returns 'Not Guilty' Verdict in Knifing Trial

SPECIAL TO THE TIMES

NANAIMO—An Assize Court jury today found Robert Adams Sr. of Lantzville not guilty of the murder of his son Dec. 30.

Verdict was returned at 12.45 p.m. after the jury had deliberated more than an hour.

Adams was charged with stabbing to death his 22-year-old son, Robert Jr., during a drinking party in the family home at Lantzville Dec. 30.

J. J. Sutherland, defense lawyer, asked for an acquittal on the grounds that young Adams and his two companions—Terrance Hawkley of Chilliwack and William Johns of Nanaimo—had threatened the aged man who was in a state of fear and terror when he pushed a chair aside. The chair was in hands of Adams Jr., who was advancing on his father. The deceased, said the lawyer, had run against the knife with which the father was protecting himself.

The defense contended the three had attempted to break into the Lantzville home to "get at the old man" and "let him have it."

NICKED ON SHOULDER

The crown contended the accused had picked up a knife, had nicked Hawkley on the shoulder with it and had used it on young Adams, knowing full well the instrument could inflict a mortal wound.

A statement allegedly made by the accused to RCMP officers at scene of the death was presented. The accused was quoted as saying the men had entered to "throw the old man out."

"Bob started toward me with a chair," the statement said. "I picked up a knife. To scare him I pushed it toward him. I don't know if it hit him. Terry Hawkley then knocked me down."

"I had no intention of using the knife. I just meant to scare Bob back."

Jet Captain Not Blamed For CPA Crash

KARACHI, Pakistan (CP)—Officials were still seeking the reason today for the crash of the Canadian Pacific Airlines jet airliner, Tuesday, which took the lives of all 11 men aboard.

Tuesday Reuters news agency reported that Pakistani aviation officials investigating the charred ruins at Karachi airport said that an error in the plane captain's judgment was responsible for the tragedy. Later, however, Reuters admitted that the quote was erroneous and no blame had been attached to the jet's skipper.

Pakistan's civil aviation authorities reported that Capt. Charles H. Pentland, 42, said the plane was in good flying order just before he opened the throttles.

SYDNEY, Australia (Reuters)—Canadian Pacific Airlines will continue plans for expanding trans-Pacific air service despite the loss of its new Comet jet airliner, a company representative said today.

Fight to Draw

LONDON (Reuters) — The second division's Birmingham City fought London glamour club Tottenham Hotspurs to a 2-2 tie after extra time today in an English Football Association Cup quarter-final replay here.

Churchill, Eisenhower Offer Sympathy

Pope Prays for Stalin Conversion

By The Associated Press

In the capitals of the world today leaders of nations waited with the ordinary citizen for further news of Joseph Stalin.

In London, Prime Minister Churchill is being quickly informed of all the news from Moscow an aide at 10 Downing Street said. Mr. Churchill had earlier sent his secretary to the Soviet embassy to express sympathy.

In Washington, President Eisenhower issued a formal statement of condolence, saying that the thoughts of Americans are with the Russian people.

In Rome, Pope Pius retired to his private chapel to pray for the conversion of the Soviet leader and for a better future "for the oppressed Russian people."

Reaction from other world capitals:

* * *

BONN, Germany.—Chancellor Adenauer says Stalin's death would not let the world relax, and "should only strengthen us to pursue the course on which we have embarked."

* * *

BELGRADE. — Semi-official press agency sees implication in Moscow announcement that Stalin already is dead. Yugoslavs wonder how change in power would affect Moscow's fight with Tito.

* * *

NEW DELHI.—Prime Minister Nehru learns news as he arrives for parliamentary session. There is widespread speculation that Stalin already was dead when the announcement of his illness was made.

WIRE BRIEFS

Aircraft Crashes

HALIFAX (CP) — A naval aircraft crashed into calm Atlantic seas while on training exercises with a British submarine Tuesday night and its crew of three including Sub Lieut. G. F. Washbrook of Vancouver is feared dead.

Supports Pole

UNITED NATIONS, N.Y. (UP) — Andrei Y. Vishinsky said flatly today his choice for a new secretary-general to the United Nations was Polish Foreign Minister Stanislaw Skrzeszewski.

Market Drops

TORONTO (CP) — Sharp losses struck the stock market about noon tody as the news of Stalin's severe illness spread.

Market observers blamed the losses on the general uncertainty caused by Stalin's impending death and possible international complications. No other factor was immediately apparent.

Seamen Blamed

QUEBEC CITY (BUP)—A seamen's hiring hall intrigue was described today by former Quebec Communist organizer Pat Walsh as the reason why seven costly frigates paid for by the Canadian government fell into Chinese Communist hands.

Walsh, in an interview with the French-language newspaper L'Action Catholique, said the Quebec-built ships, ordered in 1947 by the Ming Sung Company, was delayed on orders from Moscow so they would arrive after Shanghai fell to the Communists.

TIMES CARRIES TACOMA TV PROGRAM DAILY

Television listings for Tacoma's new station, KTNT-TV, will appear regularly on the classified page of The Victoria Daily Times beginning today.

In the near future, The Times plans to run the schedule for the full week for KTNT-TV on Saturdays, as well as the program for KING-TV.

JOSEPH STALIN . . . at death's door.

GEORGI MALENKOV L. P. BERIA V. M. MOLOTOV

Malenkov Predicted Successor To Stricken Dictator at Kremlin

WASHINGTON (AP) — The name of Georgi M. Malenkov led all the rest in Washington speculation on a possible successor to the gravely-ill Joseph Stalin, but Russian specialists said anything could happen in the event of the prime minister's early death.

So much secrecy shrouds events in Moscow and obscures the small group of Kremlin personalities which directs them that persons outside have no adequate means for predicting what may happen.

Malenkov, like V. M. Molotov, a deputy premier, seems to outside observers to have strengthened his position as chief claimant to Stalin's mantle greatly in recent years. He took a particularly prominent role in last fall's Russian Communist party congress. He is a close associate of Stalin.

Informed persons here do not rule out the prospect that there may be a bitter struggle for leadership. Nor do they rule out the chances of a purge of those whose loyalty to any successor might be questioned.

It was also believed at least possible that a successor to Stalin already had been picked, although that would seem to be contrary to Stalin's technique for maintaining himself in absolute power.

As free world diplomats appraise the situation, Stalin has ruled during much of Communist Russia's more than three decades with an absolute, dictatorial authority.

Thus, he would not likely have permitted any of those around him to get a firm, unchallengeable grasp upon the final rungs of the ladder to succession.

In recent years, U.S. officials specializing on Soviet affairs have considered that the succession would be worked out in one of three ways:

1. Malenkov may succeed Stalin. This belief is a development of the last year or so. In that time Malenkov has emerged steadily as the key man, so far as it is possible to judge here.

2. A committee of triumvirate might be formed to direct Soviet affairs, set policy and make overall executive decisions until a new leader emerged.

Some experts here have thought such a ruling committee might be composed of Malenkov, with his control of the Communist party machinery; L. P. Beria, with his presumed control of the police powers, and Molotov, former foreign minister and trusted friend and adviser of Stalin.

3. There might be a quick and perhaps bloody conflict among the chief contenders for the succession. This has ordinarily been thought of by the experts as more like a palace revolution than a national struggle.

UPHEAVAL UNLIKELY

Their theory has been that in the initial stages after control passed from Stalin's hands there would not be upheavals in the Soviet Union on a national scale. Party and government organizations have been considered too effective for that.

United States authorities profess no great optimism that Stalin's death would bring any great shift in Russian policy—certainly not unless there was such a bloody struggle for power as to bring with it some weakening of Kremlin authority.

One certain conclusion in the light of this kind of speculation is that Stalin's incapacity and the increased possibility of his death will usher in a period of uncertainty in world affairs such as have accompanied no other postwar change of government leadership—even that of the recent switch from Democratic to Republican administration in the United States.

It may be months or even longer before the meaning becomes clear, regardless of the way in which the succession is decided.

Satellite Leaders Rushed to Moscow

PARIS (AP)—The newspaper Paris-Presse printed a report that the Soviet embassy here had received word Stalin died at 7 a.m. today. There was no official confirmation.

A reporter who covers the Service de Renseignements (French secret service) said he got the information from a source he considered reliable, but could not identify by name.

His account said that word Stalin had died was sent to the Soviet embassy here with the advice that the death would be officially announced by Moscow radio.

COMPILED FROM AP DISPATCHES

The world speculated today, 24 hours after Moscow radio announced that Joseph Stalin had suffered a brain hemorrhage, whether the Soviet leader is already dead.

The theory was strengthened by reports that Communist bosses of satelite countries are flying to Moscow and by authoritative medical opinion that the Red leader was unlikely to last more than 48 hours after suffering a cerebral hemorrhage.

First word of the illness of the 73-year-old dictator came soon after dawn in a Moscow broadcast saying he had suffered the stroke Sunday night — more than 48 hours earlier. Stalin was described as in a coma, with his body partly paralyzed and his condition grave.

There was immediate speculation among diplomats in London that Stalin already was dead, and that the Communist party was leading up to the disclosure of that in easy stages.

Then East Berlin associates of Walter Ulbricht, Communist boss of East Germany, reported he had flown to Moscow Tuesday night—on Moscow's orders. German sources said they understood top men in all the satellites had been called to Moscow.

A lot of guesswork was involved, pending a final clarification from Moscow, but some western diplomats said handing of the illness announcement supported their theory that the dictator was dead.

Conversely, others expressed belief no announcement would have been made at this time unless there were signs Stalin was on the mend. The announcement spoke of Stalin's "temporary withdrawal" from leadership of the Soviet Union and the Communist party.

Western correspondents in Moscow were unable, because of censorship, to indulge in any sort of speculation. Even the official announcement of Stalin's illness was held up in Moscow until it could be passed formally through censorship.

Life of Paralysis—If He Lives

LONDON (Reuters) — Medical science estimates Stalin is unlikely to survive another 48 hours.

Should the miracle occur he is doomed to a life of paralysis.

Doctors said it seemed clear that he had suffered a stroke of apoplexy caused by the rupture of blood vessels in the brain.

If a large vessel has been affected, death often follows within a short period. Even where some recovery seems to take place, the nutrition of the brain is so impaired that a recurrence of a hemorrhage is likely. The danger to life increases with each attack.

One specialist stimated Stalin's life expectancy at "a few hours," another at a maximum of two days. They said that if he did recover, it was unlikely he would be able to speak again or use his limbs properly.

One doctor said that Stalin's medical attendants were obviously giving him treatment "directed toward the revival of the functions of the organisms important to life."

"It means that the hemorrhage is obviously pressing on vital centres such as his brain and heart."

He added that Stalin would not die until the blood burst in the middle of the brain.

"The fact that he is breathing fast and with long pauses shows that vital centres of the brain are being severely tested," he said.

"Stalin obviously has had a big and progressive hemorrhage. I should imagine that his doctors are just trying to keep him alive as long as they can.

"But I should think he would die during the day if he is not already dead."

Central Committee in Command

By HENRY SHAPIRO

MOSCOW (UP)—Premier Joseph Stalin lay paralyzed and unconscious from a brain hemorrhage today, and the council of ministers and Communist Party Central Committee took over his powers in the emergency.

A medical bulletin said he was not responding to treatment.

Stunned Muscovites, from whom the news had been withheld nearly 48 hours, at first refused to believe and then lined up by thousands at news kiosks and before public billboards to read a government and party statement and a medical bulletin.

The medical bulletin told them the 73-year-old premier on the night of March 2 had suffered a "sudden brain hemorrhage affecting vital areas of the brain, as a result of which he developed a paralysis of the right leg and the right arm, with loss of consciousness and speech."

It said he was having trouble breathing and that his pulse beat at 120 a minute was "completely irregular."

The same bulletin was repeated without change at noon (1 a.m. PST).

The government statement expressed confidence that "our party and the whole Soviet people will in these difficult days display the greatest unity, cohesion, staunchness of spirit and vigilance."

But it was hard for the people to grasp. The medical bulletin had been signed as of 2 a.m. (3 p.m. Tuesday PST) and by 9 a.m. the news had swept the city.

Hundreds Weep in Streets

Hundreds of men and women wept in the streets. It was a day of brilliant sunshine and snow lay deep in the parks. The temperature was a few degrees below freezing.

To the generation of Russians born since the revolution, the fact that Stalin could be ill appeared to be almost inconceivable.

The news of Stalin's illness came in two announcements.

One was signed by the central committee of the Communist Party of the Soviet Union and the council of ministers of the USSR; the other by Minister of Health A. F. Tretiatov and nine doctors.

The medical bulletin said Stalin had suffered a "sudden brain hemorrhage affecting vital areas of the brain, as a result of which he developed a paralysis of the right leg and the right arm, with loss of consciousness and speech."

The bulletin added that on March 2 and 3, "necessary measures for treatment were undertaken, directed toward improvement of disturbed functions of breathing, circulation and blood which so far have not brought any changes in the course of the illness."

The government statement began by announcing "a great misfortune which has befallen our party and our people—the grave illness of Comrade J. V. Stalin."

It said Stalin was stricken in his apartment at the Kremlin, but differed from the medical bulletin in that it said the attack occurred "during the night of March 1-2."

"The treatment of Comrade Stalin is conducted under the constant supervision of the central committee of the Communist Party of the Soviet Union and the Soviet government," it said.

EDUCATION ON THE FARM

Learning to Do By Doing

This is the fourth in a series of articles especially written for the Victoria Daily Times by prominent Victorians. The series discusses the role of education in relation to other community institutions.

By ECHO LIDSTER
4-H Club Supervisor, B.C. Department of Agriculture

The 4-H Club program of the B.C. Department of Agriculture is responsible for a unique form of "Education on the Farm." Education directed specifically to rural boys and girls, its broad field of training gives a practical application to those things learned in the classroom, and enables them to learn other skills which will enrich their lives and those of others.

The "4-Hs" in the name represent four words—HEAD, HEART, HANDS and HEALTH. The object of these clubs is to promote good citizenship, good agriculture and good homemaking—the foundation of a progressive nation—and these "4-Hs" are the tools for the task.

"Learning to do by doing" is the basis on which these clubs function as each member must personally manage a project. These must be located on the home farm. Clubs are formed under the guidance of a district agriculturist, a sponsor and a local leader.

(Continued on Page 10)

Index to Inside Pages

	Page
Safe robbers net $300 cash in Bakery Burglary	13
Minor "Currie Report" Squabble develops in Legislature	13
Election Bond Plan Defended by Vancouver Lawyer	13
Pearkers Raps Defense Waste	2
Wicks Confirms Continuance of Rent Controls	2
British Shipping Strangled by Fog	2
B.C. Labor Management Called to Conference	5
E. E. Winch Stresses Mental Hospital Needs	12
Three Rivals Seen For Top Kremlin Job	3
Eisenhower Resolution Faces Tough Congress	3

[illegible] of [illegible]	17	Comics	6	Roberts	13
Agriculture	[illegible]	Editorial	4	Sports	8 and 9
Greatness	[illegible]	Entertainment	7	Stott	2
As We Live	[illegible]	Financial	21	Walker's It's My	
Ask The Times	13	Home	11	View	8
Bridge	16	Island Digest	[illegible]	Who Grow Old?	14
Brock	4	Penny Saver	14	Wills	and 15
Classified	16	Radio and TV	17	Women's [illegible]	

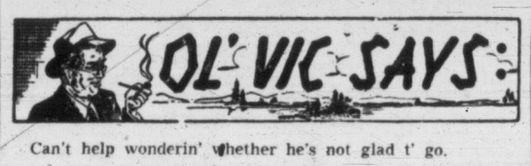

Can't help wonderin' whether he's not glad t' go.

* * *

Looks like a lot o' favoritism goin' on here. Some stores ain't been robbed yet.

* * *

Hear Mister Straith's been hummin' thet pop'lar tune, "Tilly Waltz Again With You."

ON THE TIMES

By ART STOTT

Light and rest, pilgrims. Hunker down and twist yerselves a quirly. Ah'd admire t' tell ya aboot ma research project.

I've been reading westerns. You may have noticed. I've been reading them to see why so many of the paperbacks specializing in triggermen and range wars are so popular. Also, I've been reading them because I like them.

Stott

From intensive study, I've come to the conclusion that the western is just the old morality play dressed in chaps and ca'tridge belts with enough sadism thrown in to appeal to present day tastes. There isn't a more formalized story pattern in existence. Right triumphs in every case and the fair name of womanhood is upheld.

The plot is simple enough. Although there are minor variations, the story usually opens with the hero—broad shouldered, slim-hipped, saddle-toughened—riding his favorite horse up the trail into town. A bushwacker's bullet cracks the silence as he's figuring out the problem of selling this year's calf crop and working out a plan to catch the rustlers. Instantly, the hero wheels his horse and takes out after the bushwacker, who gets away.

You can take your pick whether the hero's wounded or not. But anyhow he gets to town. It's a one-street settlement with a sheriff's office, general store, Ma Somebody's eating house and hotel, and six saloons and gambling joints. One of them is a square house run by a retired cowpoke who got "stove up" busting broncs and whose sympathies are with honest men.

The Doc and the Villain

There's a doc, there, too, overworked and more skilled than most of the boys at Johns Hopkins. Also there's a villain, handsome and debonair, who runs the most glittering saloon and gambling joint, has a hidden interest in the bank, is in league with the rustlers and is stealing blind the father of the beautiful girl.

The girl is maidenly, has a temper of her own, a crush on the hero but a stupid inclination to trust the villain. Also there's old Kate, who runs the joint down the street, isn't respectable, but has a heart of gold. She sort of mothers the hero, too.

About page 10 there's a gun fight in a saloon. On page 12 a nice young feller is shot in the back on the range when he traps the rustlers, and then the hero goes into action. Usually he fouls himself up with his friends, who don't understand his motives, but it all winds up with a grand shoot-out, in which the good guys recognize the good guys and the imported sub-human gunslicks are routed.

Last Trail

In the final few pages the villain, who escaped the shoot-out, is tracked down by the hero and killed and the victor turns homeward, meets the beautiful girl and folds her in his arms while distance and twilight paint the far hills deep blue.

You can throw in the cavalry if you want, to add color. You can have a few sheepmen spoiling the range for cattle. You can introduce water problems, timber rights and mining operations. And you ought to talk about Wyatt Erp, Bat Masterson and Billy the Kid.

Weave into that a few lumpy bedrolls under the stars, steaks for most meals and a man's love for his horse and you have a western. But when you've read enough of them, you'll find a few anomolies.

Nobody seems to bath more than once a year. Heroes go days and nights without sleep, food or water. And you can't kill them.

What gives the stories appeal? Sheer escapism, and a good dose of cruelty. They're dead without a few bar room brawls, bone crunching, flesh pulping, gun-whipping and spur-raking. But they're clean. No sex at all.

A few bow to the forces of law and order with honest sheriffs and marshals. As many have crooked law men. Some of them are well written. In others the writing technique is just about as bad as it can get. They're strictly not mature reading. You wonder why people pick them up.

Which reminds me, there ought to be a new Luke Short or Ernest Haycock on the stands about now. I'd better drop down and get one before they're all gone.

Pearkes Raps Defense Waste

Nanaimo MP Charges Extravagance Evident in Radar Screen Building

OTTAWA (CP)—New opposition charges of waste and extravagance in the defense department have been made in the Commons.

Maj.-Gen. G. R. Pearkes, VC, military spokesman for the Progressive Conservatives, said Tuesday he has evidence of waste and extravagance in the building of Canada's highly-secret radar screen across the northland.

Gen. Pearkes, member for the British Columbia constituency of Nanaimo and wartime commander of Canada's Pacific Coast area, made his charges during continued debate on the 1953-54 budget.

Efforts to learn the facts about the radar stations, he said, were rebuffed by the government on the grounds of security.

However, he had talked with some persons connected with the radar stations and had letters from others. One man had said there was a "flagrant disregard" of cost at one site. Another mentioned duplication of shipments and another said an order for equipment had resulted in the arrival of a shipment "containing two wrenches and a large amount of useless scrap."

Finance Minister Abbott questioned the procedure of quoting from communications without disclosing the names of the persons who gave the information. Speaker Ross Macdonald said Gen. Pearkes must disclose the names of those making the charges if he wanted to quote them.

Gen. Pearkes said he could give the government the names of his informants, but not locations because his informants had "respected security and have not even told me."

At the House opening, Finance Minister Abbott told questioners that budget changes in the 15 per cent excise tax will not extend the tax to tire and tube replacements for farm machinery used on farms, including farm tractors.

Rich Man's Budget Charged

In the debate, R. R. Knight, CCF, Saskatoon, said if there was any sunshine in the budget, it certainly was not for the working man. A man whose sole income was from corporation dividends could have an income up to $10,000 a year and never pay a cent in tax. The working man with a similar income would pay $1,642 a year.

"That's what we mean when we say it's a rich man's budget," said Mr. Knight.

J. J. Smith, L, Moose Mountain, criticized the stand of the CCF on corporation taxes. CCF members argued in one breath that corporation taxes should be reduced. In another they argued that the corporations pass on the taxes to the consumers.

"If the taxes are passed on to the consumers, why does the CCF argue that the taxes be maintained?" he asked.

Lucien Cardin, L, Richelieu-Vercheres, said Canadian tax rates now are back to their "pre-Korean level." But Canadians were still fighting in Korea; Canada was still maintaining troops in Europe; the defense program was continuing and there still was prosperity in Canada.

Charles Parent (L., Quebec West) urged that the federal Companies Act be amended to force companies to give shareholders full information on how their investments are being used. Sound investments could not be made without full information and some companies refused to provide shareholders with all the facts.

Gordon Graydon (PC, Peel) urged that better rail transportation facilities be made available for commuters who work in Toronto and live in the nearby areas. The commuter trains now were made up of 12 wooden coaches "built about the time the Yukon gold rush was at its height."

C. E. Johnston (SC, Bow River) criticized the extent of tax reductions in the budget and said the government should reduce customs tariffs to lower the cost of television sets in Canada. One of the best ways to control prices and to bring them down was to lower tariffs.

Rent Controls Continue, Labor Minister Affirms

Rent controls will continue in British Columbia, Labor Minister Lyle Wicks announced in the Legislature Tuesday night.

"The government has considered the problem and will not, at this time, remove controls," Mr. Wicks said.

The government, he continued, recognizes that de-control is inevitable, "but thousands of finely-balanced domestic budgets would be upset by de-control at this time."

Further consideration to the problem will be given. The government is thoroughly conversant with the pros and cons of the issue, he added.

The provincial government picked up rent control jurisdiction in March, 1951, when the federal government vacated the field. Rent control was adopted as a war emergency measure by Ottawa in September, 1940.

The government's decision to continue rent control will be met with disfavor from the B.C. Association of Real Estate Boards.

This group recently presented a brief to the provincial cabinet strongly urging removal of controls.

"The continuance of rent control seven years after the end of the war which led to its adoption is a flagrant violation of the principles of liberty to which every right-thinking Canadian subscribes," the association [illegible]

March Fog Strangles British Shipping

LONDON (AP)—The worst March fog on record strangled sea transportation around the British Isles for the third day in a row today.

Blackout patches inland slowed road traffic to a crawl through the southern half of England.

The international airport at Shannon, Ireland, a main trans-Atlantic flight terminal, was shut down.

The liner Queen Mary was fog-bound off Southampton with 643 passengers from New York for the second consecutive night.

Police at Brighton described the fog as "the worst in living memory," with visibility "nil."

The ferry boat Farringford vanished with 30 passengers on a crossing from the Isle of Wight to the mainland, which normally takes [illegible] hour. Her owners said the boat, which has no radio, presumably had been forced to anchor and wait for the fog to lift.

126 Vancouver Jay-Walkers Get Police Summonses

VANCOUVER (CP) — Police started a second campaign against jay-walkers here and in the first seven days handed summonses to 126 alleged offenders. Police superintendent Sydney Lloyd said however that "many first offenders get off with a warning."

No Please, No Sweets Shop's Ration Rule

NORWICH, England (CP)—A candy store on a housing estate in this Norfolk community claims to be the last in Britain to use a rationing system. Only polite children who say "please" and "thank you" are served.

PIMPLES
BOILS
Get rid of unsightly blemishes fast! Give them a speedy treatment with medicated, antiseptic Dr. Chase's Ointment. Soothes as it heals. 69c. Large size, 6 times as much, $2.23.
DR. CHASE'S 56
Antiseptic OINTMENT

KEEP THEM HEALTHY with QUALITY FOOD

Tuna Fish Southern Cross, solid light, ½'s, tin 25c
Norwegian Sardines Choice of Norway, tins 2 for 49c
Tomatoes Lynn Valley, 20-oz. tin 19c
Lima Beans Large, Dewkist, 15-oz. tins 2 for 29c
Dole's Hawaiian Pineapple Juice 48-oz. tin 29c
ENGLISH CANDY Assorted Fruits, Coconut Toffee. 4-oz. pkgs. 4 for 49c
Evaporated Apricots Large, Sugaripe, 12-oz. pkg. 59c
Apples for Pies Solid Pack, Aylmer, 28-oz. tin 25c
Tapioca Large (Fisheye), per 1-lb. pkg. 31c
Beekist Honey No. 1 White, 1-lb. jar 25c
Sunkist Oranges Family size, sweet and juicy 3 doz. 57c
Table Potatoes No. 1 Netted Gems, 100-lb. sack, DELIVERED 4.25
MEAT DEPARTMENT
BABY BEEF LIVER, lb. 59c
LEGS OF PORK, lb. 55c
It pays to shop at the S. & P. SUPERMARKET
SCOTT & PEDEN
510 Cormorant St. FREE PARKING G 7181

Inquire Today About
LITTLE & TAYLOR
SILVER SAVINGS CLUB

The Silver Savings Club enables you to purchase your silver-plated flatware or sterling with a very modest payment each week.

Each Silver Savings Club consists of 40 members . . . your payments are spaced over 40 weeks. One of the lucky members will receive the silver she has chosen absolutely free.

A piece of silver for the set will be given by us to each club member as a gift. In addition there is a further opportunity for every club member to win additional pieces of her silver.

COMMUNITY PLATE (as illustrated)
An example of how the Silver Savings Club works:

	1st Payment	39th Payment
26-Piece Set	$1.33	$1.38
34-Piece Set	$2.06	$1.71
42-Piece Set	$2.26	$1.89

COMPLETE SELECTION OF OTHER PATTERNS BY
1847 Rogers Bros. - Community Plate
King's Plate - Tudor Plate - 1881 Rogers
Wm. Rogers & Son
STERLING FLATWARE BY:
International - Heirloom - Wallace - Rodens

LITTLE & TAYLOR
Registered Jewellers — American Gem Society
1209 Douglas St. (Scollard Bldg.) Phone G 5812

Masonic Show Piano Duet Thrills 850

By AUDREY ST. D. JOHNSON

Canadian duo pianists, Evelyn Eby and Reginald Bedford, were featured artists at the annual concert of the Victoria Masonic Choir, Tuesday night. Their fluent virtuosity kindled genuine enthusiasm in an audience of nearly 850.

Playing Bach, they demonstrated their complete unanimity of approach and understanding, producing rich-textured tone and breadth of interpretation. The technical complexities of Chopin's Rondo in C were handled with breath-taking ease and quiet poise.

Tonally, technically and temperamentally, the two artists are well matched. This technical and spiritual "oneness" was a noticeable feature of their performance of Mozart's D Major Sonata.

The choir, conducted by C. C. Warren and accompanied by George Peaker, presented three groups. Fine phrasing and contrasts marked their work. Armstrong Gibbs' "The Jovial Beggar" was notable for its mood and lively rhythm; "An Evening Pastorale" (Shaw) has lovely tonal significance and "The Creation", breadth and majesty.

'Red Dean' Heckler to Hire Massey Hall for Own Parley

TORONTO, March 4 (BUP)—J. Farley Faulkner, the man who was tossed out of Massey Hall for heckling the "Red Dean" of Canterbury, prepared his answer today amid a snowballing wave of citizen support.

The part-owner of a dress shop and former army major had become in a few short hours a "champion" of free speech who set the city on its collective ear.

Faulkner himself was set on his ear February 24 by three strong-arm men who dragged him out of Massey Hall when he criticized the Rev. Hewlett Johnson's eulogy on how wonderful life was in Russia.

During his hasty exit the chairman of the meeting shouted after him:

"If you want to make a speech go hire yourself a hall."

Faulkner did. He will make his speech from the same platform on March 12.

"The idea isn't wacky enough for some crazy crusade," he said. "I simply want to make people aware that freedom is everybody's business."

He was bound to have a big audience. The ticket sale was just starting and Faulkner said that there were more than 1,000 spoken for already—enough to cover rental of the hall.

Immigrant Transports Own Home to Calgary

CALGARY (CP)—A prefabricated house complete with bathroom accompanied E. A. M. Vossen when he came to Calgary from Holland. The three-bedroom house cost $5,000 in Holland and transportation costs ran to about $1,200.

STOP SINUS SUFFERING

For the first time, sinus sufferers can obtain complete, long-lasting relief with NEVO. Available to the public after years of research and careful testing. Medical tests have proven that NEVO provides permanent relief where all other methods have failed.

Chronic cases of many years' duration — even those which have had recourse to surgical drainage — respond quickly to NEVO treatment. NEVO contains no harmful drugs and may be used by children as well as adults.

Satisfaction Guaranteed or Money Refunded

SOLD AT ALL DRUG STORES

EAT THE WHOLE ORANGE!

Excellent Source of the Valuable PROTOPECTINS* as well as VITAMIN C

When you eat a Sunkist Navel Orange you get *all* the juice, *all* the nourishment and *all* the flavour. You get all the VITAMIN C that nature put there, and you get the important PROTOPECTINS, too.

*Protopectins are contained in the meaty solids of the orange. The Protopectins help you absorb more nourishment from other foods you eat.

Make sure it's
Sunkist
The finest oranges grown carry the Sunkist Trade Mark on the skin of the orange. Accept no others.

Look for the NAVEL.
It means • NO SEEDS • EASY TO PEEL • BRIGHTER COLOUR • RICHER FLAVOUR

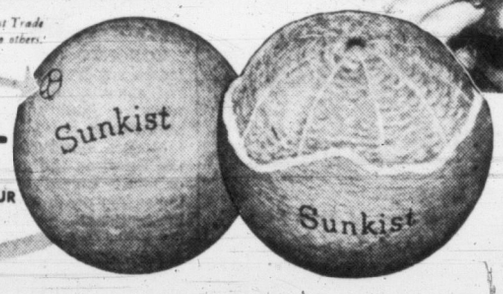

GRAND FOR JUICE, TOO!
Sunkist Navels are the finest in the world for flavour. Drink a 6 oz. glass of Sunkist Orange Juice *every* day.

JUICY SMALL NAVELS—BEST BUY NOW!

Ask an Efficiency Expert

Does a good breakfast help you to work better?

There's no doubt about it. Many studies have proved that people who eat a well-planned breakfast do a better morning's work than those who don't. The right breakfast helps you to work more efficiently with fewer mistakes and less fatigue. Plan your breakfasts for variety but always include a cooked cereal for the stamina you need to carry you on until lunchtime. For preference choose the whole grain nourishment of Red River Cereal with its cracked wheat, whole flax (for mild regulation) and rye.

Start the day well with a breakfast like this

By observing a few basic rules you can be sure of eating good, balanced breakfasts. Try to include orange or grapefruit . . . some protein (egg, bacon or cheese), a cooked whole-grain cereal, and milk.

Here are a few suggestions:

4 oz. orange juice. Serving of Red River Cereal with milk or cream and sugar. Whole wheat bread with butter or margarine and jam. Coffee or tea.

5 oz. vitaminized apple juice. Serving of Red River Cereal with milk or cream and sugar. Toast with marmalade. Coffee, tea or milk.

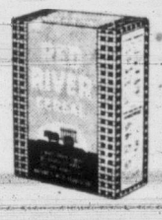

TRADE IN YOUR OLD PIANO ON A BEAUTIFUL WESTINGHOUSE TELEVISION SET

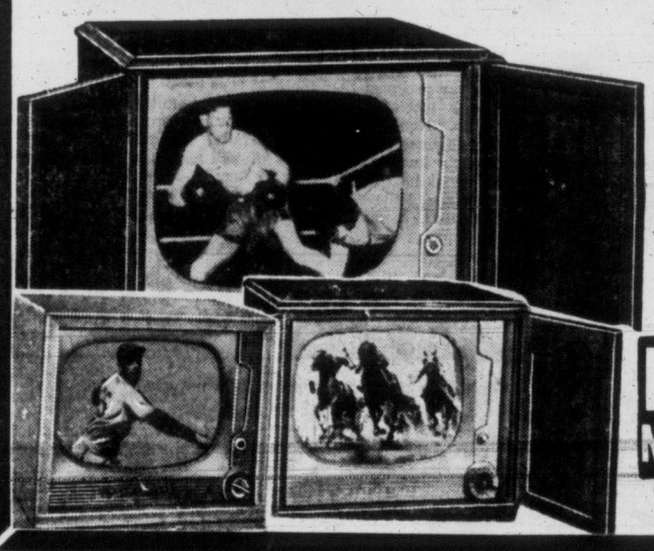

See your favorite radio and movie stars . . . see BOXING . . . see WRESTLING . . . hear and see the LATEST NEWS on a TV set from Macdonald's.

PRICED FROM 319.50

EASY EASY TERMS

MAKE NO MISTAKE!
NOBODY UNDERSELLS MACDONALD'S
716 YATES PHONE E 1171

Three Seen Rival Heirs For Kremlin

Malenkov, Beria, Molotov Picked As Stalin's Possible Successors

By THE ASSOCIATED PRESS

Western speculation on Stalin's successor centred today on three men, all deputy prime ministers. They are:

Georgi Maximilianovich Malenkov—at 50, a secretary of the Soviet Communist Party.

A dark, stocky man who hates the west, he has been built up by Stalin over the years to become one of the super-architects of the new Soviet world. Born in the Cossack country southwest of the Urals, he joined the Red army in 1919 as a propaganda official and rose rapidly.

By 1924 he was secretary of the Komsomol, the Soviet youth organization. He next worked for the Communist Party's central committee and then became Stalin's private secretary. After Hitler invaded Russia, Stalin appointed Malenkov to Russia's five-man supreme war cabinet. He emerged as a likely successor to Stalin when he was tapped to deliver the opening speech at last fall's big Russian Communist Party congress.

Laventy Pavlovich Beria, Russia's super-policeman, with supervision over the dread state secret police, and atomic development as well.

MAN OF MYSTERY

Among a group of leaders obsessed with silence and security, he is the mystery of mysteries. Not until 1938—when Stalin called him up from his post as Communist party secretary in the Georgian republic to head the NKVD—the secret police—was his name mentioned prominently among Russia's leaders. Like Stalin, a Georgian, Beria was born in 1899. During the Second World War his tasks as secret police chief increased enormously. Since then, he has had a major hand in the expansion of Communism in satellite and occupied countries through his police agents in and out of the armed forces.

OLD BOLSHEVIK

Vyacheslov Mikhailovich Molotov—one of the few remaining "old Bolsheviks," the men who brought the Soviet Union into being in the 1917 revolution.

A former foreign minister and one-time prime minister, he is 62. He joined the Bolshevik party while in high school and by the age of 19 had been arrested by the Czar's secret police five times. With the success of the revolution, Molotov rose by steady steps to a seat on the governing politburo. In 1936, Molotov helped draft a new constitution for the Soviet Union and in 1939 he replaced the western-minded Maxim Litvinoff as foreign minister. He was released as foreign minister in 1949 to free him for the task of aiding Stalin in the enormous task of governing the U.S.S.R.

STATE OUTLAWS CANDY 'FAGS'

BISMARCK, N.D. (AP)—The North Dakota House of Representatives voted 68-39 Tuesday to outlaw the sale of candy cigarettes in the state.

Representative Arthur Link said candy cigarettes "educate the small fry of America to accept something we consider not to be good for them."

Help Sought For Smaller Log Outfits

A logging and sawmill operator from a district where the forest industry is all important spoke out in the Legislature Tuesday for a government policy that would prevent over-cutting.

Corbett

Irvine Corbett (SC, Yale) maintained programs of past governments had not given proper protection to the forests. He advocated the present government complete surveys of all districts to determine the annual forest yield, and from this knowledge formulate a cutting policy that would guarantee a sustained yield.

"This," he said, "I feel we must do to stabilize the economy of small communities and large ones. We have seen places where timber was cut indiscriminately and now these once busy places are ghost towns."

He drew a comparison between small and large-scale logging operations.

"In our district, we had an example of a big logging concern, the Silver Skagit Logging Company, which logged off a valley approximately 40 miles long, in four or five years and then left.

"They contributed very little to the economy of our town of Hope, which was in the immediate district.

"But had this valley been left for small operators," he said, they would have been logging for 40 years and, instead of setting up big camps and bringing in transient help, the employees would build homes and reside in the district, thereby building up the community."

'Elizabeth II' Title Approved Overwhelmingly

LONDON (BUP)—A bill conferring on Britain's sovereign the titles "Elizabeth II . . . of Northern Ireland, Queen" was approved overwhelmingly in the House of Commons Tuesday night despite scattered Scottish and Irish opposition.

The bill passed its second reading by a vote of 328 to 39, and was approved on its third and final reading without a recorded vote.

Four Scottish Laborites who had demanded in effect that the "II" be dropped from Elizabeth's name walked out of the House when their protest was ignored.

Independent Irish Nationalists opposed the North Irish title, but made no formal effort to eliminate it from the bill.

Stalin Death Would Stall UN Discussions

USSR Policy Changes Considered Unlikely

UNITED NATIONS, N.Y. (UP) — Diplomats here agreed today that the death or incapacitation of Premier Josef Stalin would throw the United Nations into a twilight period of indecision—leaving scant hope for immediate progress in settling the cold war.

But there was sharp disagreement on whether a change in leadership in Moscow would set the Kremlin on a more peaceful course or lead the world closer to a third world war.

A spokesman for General Assembly President Lester B. Pearson of Canada commented: "This is news of the most extraordinary importance."

Other delegations said they would withhold comment until word is received from their home capitols, but one leading diplomat said privately:

"This means a repetition, only much stronger, of the situation last fall when the UN was awaiting the outcome of the American election."

For several weeks late last year the UN marked time until voters in the United States decided whether a Democratic or a Republican administration would be at the helm for the next four years. A long recess was called to allow the administration of President Eisenhower to take over control of U.S. policies in the world organization.

Vishinsky made his last speech on the Korean war in the political committee Monday. At that time he indicated there was little hope that the Soviets were ready to move closer to a compromise in the east-west struggle.

Eisenhower's Anti-Enslavement Resolution Provokes Argument

By JOHN L. STEELE

WASHINGTON (UP) — The adminstration found itself in the middle of a bruising senate fight over President Eisenhower's anti-enslavement resolution today.

It looked like just an argument over words. But below the surface was the controversy over the Yalta agreement which has raged for years between the major political parties.

Senate Republican Leader Robert A. Taft (O), told newsmen, "I don't see why" Democrats should oppose the GOP amendment added to the President's draft resolution Tuesday.

Senate Democratic Leader Lyondon B. Johnson (Tex.) snapped that it was because the amendment was "partisan" and would "jeopardize the President's prestige before the country and the world" by costing him bi-partisan senate support.

Mr. Eisenhower and Secretary of State John Foster Dulles have asked Congress to condemn Russian "perversion" of the Yalta and Potsdam pacts which led to the enslavement of millions behind the Iron Curtain.

They had a fair chance of getting this plus an amendment and an unwanted Senate debate. Dulles said only last week that such a fight and consequent split vote would be an "absolute detriment" to the resolution's main purpose.

Republicans Tuesday drove through the Senate Foreign Relations Committee an amendment to the presidential draft declaring that nothing therein was to be regarded as "either validating or invalidating" the 1945 Yalta and Potsdam accords.

The vote was 8 to 6 with only Democratic Sen. Guy M. Gillette (Ia.) crossing party lines to side with the Republicans.

It was the first vote on political lines on a major policy matter in that committee since pre-Second World War days. It represented what was to be a bi-partisan, or non-political, approach to foreign policy espoused by the new administration.

Cat Walks 120 Miles

WINDERMERE, England (CP)—Snooty, a four-year-old black cat, walked down main street in this Westmorland town after trekking 120 miles from his new home at Sandback, Cheshire.

Snooty started back to his old home three days after arrival in Cheshire.

ANOTHER COMMUNIST NIGHT SCHOOL REPORTED IN WINNIPEG

WINNIPEG (BUP)—The Winnipeg Tribune today reported the existence of a third Communist night school under the wing of the Association of United Ukrainian Canadians.

The newspaper said the school used identical textbooks as the two schools whose existence was revealed last Saturday.

The school had a membership of 20 students, the newspaper said, bringing the total number of students taking Communist-influenced evening instruction to 90.

Loving Little Sister Smothers Baby Charge

SOUTHEND, England (CP)—A verdict of accidental death was returned on baby Victor Burrows, suffocated while being tended by his four-year-old sister.

Free for Asthma

To prove how quickly you can get joyous relief from coughing, difficult breathing, wheezing and poor sleep of asthma attacks, simply send your name and address for $1 package of Asmo-Tabs absolutely free, a postcard will do. No cost, no obligation, just tell your friends how it helps you.

Just write today to The Knox Company, 216 Knox Bldg., Fort Erie, Ont., Canada

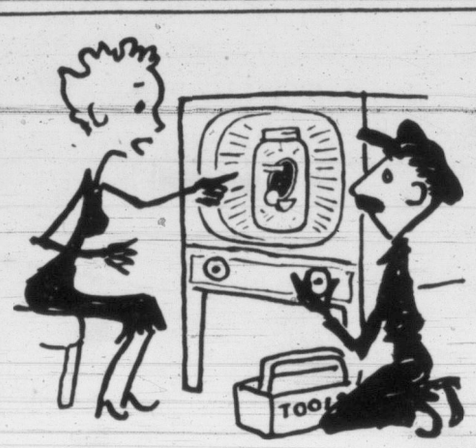

"We keep getting Shirriff's Marmalade!"

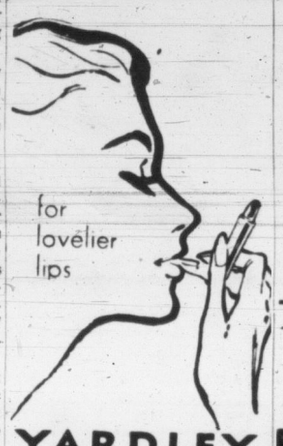

for lovelier lips

YARDLEY Lipstick $1.50

Easter Parading TOPPERS

. . . that go merrily into spring . . . gently flared to flatter! In eye-appealing colors.

Come, See Them Now!

PLUME SHOP Ltd.
1740 DOUGLAS STREET
Phone Empire 5621

PORCELAIN WASH BASINS
$30.00
or with Pop-Up Fittings $32.00

TOILETS
High-Grade Porcelain — Close Connected
Complete With White Enamel or Oak Seats
$40.00

SHIPS' WHITE ENAMEL CAST IRON WASH BASINS
With Spring Faucets
$15.00

FOR YOUR SHORTAGE—SEE OUR SURPLUS

CAPITAL IRON and METALS LTD.
1824-1832 Store St. G 2434 - G 8441

MAKE YOUR HOME MORE BEAUTIFUL!

LOADS of LINO!

Mr. B. Penny, manager of Standard's Linoleum Department, is proud to say: "We have the LARGEST SELECTION of Linoleum and Tile on Vancouver Island! On display now are all the finest, most famous names in the Floor-Covering Industry.

"Visit Standard's second floor display and see Linoleum priced for every budget . . . offering colors and designs for every room. You'll be amazed at the selection . . . so pleased with the first-class service that's yours when you order floor coverings at Standard Furniture!"

78 Inlaid Patterns! 71 Printed Patterns!

INLAID and PRINTED LINOLEUM

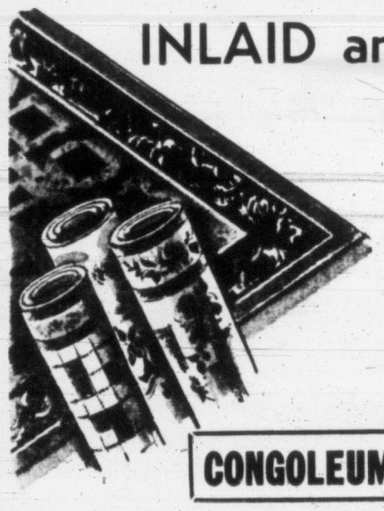

MARBOLEUM INLAIDS — Long-wearing Regular weight, sq. yd. $1.95 — Heavy weight, sq. yd. $3.25

ARMSTRONG INLAIDS — Beautiful Swirl MARBELLE, sq. yd. $2.19 — Original Carpet-like embossed patterns, sq. yd. $3.70

IMPORTED ENGLISH and SCOTCH INLAIDS—known the world over for long-wearing qualities and beauty of design.

1.95 to 2.59 sq. yd.

AMERICAN IMPORTS chosen for EXTRA SMART designs and fascinating color effects. A wonderful selection priced from

1.98 to 3.40 sq. yd.

CONGOLEUM AT NEW LOW PRICES NOW! 3, 6, 9 Feet Wide — RUGS, YARD GOODS, WALL COVERINGS

Look at These SAMPLE VALUES!

IMPORTED BRITISH PRINTED LINOLEUM in floral patterns, rose, beige, green, blue. SPECIAL, only 45c sq. yd.

New INLAID LINO DESIGNS, Tweed and Marble, in Inlaid Sheets 6 ft. wide. Reg. $2.59 sq. yd. 2.19 sq. yd.

EXAMPLE of cost of Dominion Marboleum cemented to floor by our qualified mechanics. Average kitchen (9x12 ft.) 33.14

EXAMPLE of cost of Armstrong MARBELLE TILES cemented to floor by our qualified mechanics. Average bathroom (4.6x7.6). 12.92 When Done With Another Room

RAINBOW WALL TILES

INSTALL YOURSELF AND SAVE! Install RAINBOW WALL TILE around your bath—many colors . . . no messy preparation . . . Just spread the cement and set tile. If yours is an average-size tub you can modernize your bathroom for only 6.39

Price includes TILE, CEMENT, CLEANER and CEMENT SPREADER

TILE TOO!

RCA RUBBER — In rolls 3-ft. wide, for soft, smart floors and countertops.
RAYBELLE TILES — For custom effects, only 38c sq. ft.
FLINTCOTE — Top-quality Asphalt Tile for all types of floors. Priced from 12c each.
KOROSEAL — Pure Vinyl Plastic Floor Tile for extreme beauty and convenience. $1.89 sq. ft.
AMTICO — Rubber and Plastic PLASTEX FLOOR TILE, only 50c sq. ft.

The new Vinyl PLASTIC REXOLITE, only $1.25 sq. yd.

Enamelled WALL COVERING, 4½ feet high, with bordered top edging. Only 80c lin. ft.

RIGHT THROUGH—YATES TO VIEW

Phone B 5111

See All the BULK PURCHASE SPECIALS! Enjoy Lowest Prices at Standard!

Standard FURNITURE DENNYS OF VICTORIA

JUST TRY THIS IN YOUR COFFEE CUP when you're "draggy" and "ALL WASHED UP"

Do you often feel under par—slowed down by listless, sluggish feelings? Accumulated body wastes can bring on these symptoms. They're often a sign that your body needs the kind of help Kruschen Salts can give in promoting the healthy action of the intestines, where food is digested, and the kidneys. You see, Kruschen is not simply a gentle but effective laxative—it is also a *diuretic*, which means it has the property of aiding the kidneys, too, in their job of getting rid of waste matter. Thus this easy-to-take remedy works not only promptly, but *thoroughly*. Just try a little Kruschen in your morning beverage when needed. See how quickly you begin to feel better all day—every day!

KRUSCHEN
AT ALL DRUG STORES

Spring calls for WOOLS

. . . and here they are, smartly styled dresses in lovely designs. One and two-piece creations alive with bright trim and fascinating new fashion detail. They're what you'll wear far into the season and they're in soft shades that you'll love. See them now, remember, there's a budget plan at Mallek's to make purchase easy. Priced from

$19.95

Mallek's
1212 DOUGLAS

Victoria Daily Times

The Home Paper

Established 1884

Published every afternoon except Sunday by The Times Publishers Limited, 2631 Douglas Street, Victoria, B.C. The Times is a member of The Canadian Press, which is exclusively entitled to the use for publication of all news dispatches credited to it or the Associated Press, and also the local news published herein. All rights to republication of special dispatches herein are reserved. Authorized as Second Class Mail, Post Office Department, Ottawa.

STUART KEATE, Publisher — BRUCE HUTCHISON, Editor

Competition in the Air

IT IS A SURPRISING THING FOR the layman to realize that Canada, pioneer in bushland aviation, home of civilian and fighter pilots, and one of the most air-conscious countries in the world, has no regular coast-to-coast air cargo service.

That fact has perhaps been lost sight of in the splendid record set up by Trans-Canada Airlines and Canadian Pacific Airlines in moving passengers, mail and express from point to point within Canada and overseas. But it is true that, while a businessman can fly freight into isolated northern communities and camps, he cannot send or receive freight by air between, for instance, British Columbia and Ontario, with assurance as to departure date and elapsed time.

At the present time, and for some years past, TCA has handled freight on an "as, if and when" basis. Space left over after passengers, mail, baggage and express parcels have been accommodated may be devoted to freight. Obviously it is difficult to guarantee departure on such an arrangement, or to ensure that shipments will not be "bumped" at some intermediary point, occasioning indefinite delays.

To meet this situation, CPA has applied to the Air Transport Board for permission to institute an across-Canada air freight service, flying specially built cargo planes on regular schedules. The route would link Montreal and Vancouver, with stops at Toronto, The Pas and Edmonton.

While opening up a new type of service this application, if granted, would also inaugurate a new principle of air traffic in Canada. To date, TCA has a monopoly of east-west service. CPA, apart from overseas flights, operates only north-south routes and feeder lines.

The problem before the Air Transport Board is therefore far-reaching, and it has not been made easier. TCA immediately countered the CPA application with the argument that the government-owned service was handling all the freight traffic that offered, that it proposed to expand its freight-carrying capacity later this year, and that it was ready to impose an air freight rate schedule several cents less in each category than the proposed CPA list.

The layman notes the threat of new competition moved the existing east-west line to lower its rates (twice in six months) and promise an expanded service. On that basis he will be inclined to support the argument that more competition will probably result in further benefits for the users of air services.

A hint that this might also be government policy was contained in a recent statement by Transport Minister Lionel Chevrier, who said, "With the substantial growth of (air) traffic within Canada, it is no longer necessary to insist on monopoly conditions with regard to regional scheduled services, and government policy will not forbid the gradual development on a regional basis of a reasonable amount of competition between scheduling air services."

TCA argues that coast-to-coast air cargo service in this country is at its present level because businessmen do not choose to patronize this form of traffic. CPA argues that they would patronize it to a greatly increased extent if a more comprehensive service were offered.

United States experience appears to support the latter view. In 1939 Canada carried 9,690 tons of air cargo; the United States handled 4,757 tons. The Canadian cargo traffic today is about six and one-half times what it was in 1939; but in the United States with all forms of air freight service available, the total has increased by nearly 60 times.

CPA further points out that in Canada today per capita rail express shipments are 3.2, compared with 0.5 in the United States. This indicates, it is said, that Canadian business appreciates speed in shipping and is willing to pay a premium for it. Extensive, regular air service would therefore find a wide use.

Against such arguments TCA points out that it has the facilities for an easy expansion of service to include cargo, that it has borne the costs of establishing trans-continental service and should now reap the rewards of its pioneering work.

Those are thought-provoking points and will no doubt be given weight by the Board in its considerations. But this country was built on a competitive basis. Two trans-continental railways compete successfully for Canadian custom and the consumer feels he is the better served because of this.

Wide-open competition in the United States has made that country perhaps the largest air-freight nation in the world. It's hard to escape the feeling that similar conditions might produce a comparable effect in Canada.

Lifting the Clouds

MUCH OF THE CONFUSION caused by Social Crediter J. A. Reid's charges against British Columbia's education system has now been cleared away.

Mr. Reid had been discredited after his attack on the schools by Education Minister Mrs. Rolston who said she spoke for the government. There was, however, nothing specific in Mrs. Rolston's declared disagreement with Mr. Reid. She answered none of the points raised by her Social Credit colleague.

The proper answers, we submit, came from Victoria's W. T. Straith, former minister of education. With a wealth of experience and knowledge to support him, Mr. Straith replied categorically to Mr. Reid's criticism of the curricula, the people who compiled the courses of study, and the teachers who convey them to the children.

Mr. Straith drew pointed attention to the person from whom Mr. Reid received some of his impressions—"a very obscure teacher . . . a frustrated and bitter person" who had advanced no further than teaching in a one-room country school in his 20 years in the profession in this province.

Under Mr. Straith's explanation, a discussion of sex education loses much of the lurid character imputed to it by Mr. Reid's remarks. How could it be offensive to the general public when the only films used in it had been endorsed 98 per cent by test audiences of parents, church groups and community associations?

The former minister of education has served the people of British Columbia well in repudiating the slurs cast at the public school system.

In the public interest he has stated facts and given logical explanations. The clouds of doubt that remained after Mrs. Rolston had spoken have been largely dissipated.

Once More Unto the Breach

IN A SPONTANEOUS RESPONSE to the need of flood and gale victims in Britain and the Low Countries, Greater Victoria last month contributed more than $32,000 to the Victoria Daily Times Relief Fund.

This month citizens of the community are being asked to give $70,000 to the Canadian Red Cross to meet the local quota in the national appeal. Officials of the society, who have noted with pride the fact that Victoria has exceeded its annual Red Cross objective every year in recent history, look with some confidence to as warm a response during the March campaign.

A considerable sum has gone from this community to assist distressed peoples overseas. More is needed to carry on the continuing work of the Red Cross which, in addition to assisting flood victims, has its own particular services to render on the local, provincial and national fronts.

The largest share of money collected during the current drive will be used to finance the blood bank—an agency which saves lives daily and depends for its maintenance on those who give blood and those who contribute money to carry on the work.

This is but one of the services provided by the Red Cross. There are many others. Among them are home nursing, disaster service, swimming and water safety, the women's workroom, loan cupboard, Red Cross lodge operation for the benefit of Veterans' Hospital cases and their relatives, and a number of other departments which serve the region and the nation.

Greater Victoria has shown its generosity to flood victims across the Atlantic. Our citizens are being asked to show that same spirit in support of an agency known to them and appreciated by them in times of peace or war.

Window Shopping

Chips

BY DAVID BROCK

ON MONDAY I more or less hinted I was going to tell you about a wonderful cookery book today. And it IS a wonderful book, too, though perhaps not in quite the way the author and publisher feel it is. In many respects it is one of the most ridiculous cookery books I have yet bought. It is "For Epicures Only," by Jean Conil. You may possibly have seen long extracts from it in recent issues of The Sunday Times (London).

Brock

Now, Jean Conil is obviously a very distinguished cook, for otherwise he wouldn't be catering manager and maitre des cuisines of the great house of Fortnum and Mason. Nor would he be founder of the International Academy of Chefs de Cuisine, or chancellor of the Culinary Order of Merit. And included in his book are "many of the finest gems in the galaxy of culinary masterpieces," says M. Odone, chairman of the Food and Cookery Association. Even the most ignorant layman, like myself, can see that.

THERE are quite a few heavenly menus, in the greatest detail. Two pages of fine print on how to prepare a boar's head, for example . . . two pages on chicken Marengo . . . four or five pages on sole . . . with much comment, and lists of mistakes usually made. There are four or five pages on coffee alone. Most of the heavenly things I shall never attempt to make. Either I lack essential ingredients, such as truffles and shallots, or I lack the money. Or simply lack the time and patience, as likely as not.

But they are fun to read about, if you happen to have a greedy mind, as I hope you all have. The author himself says that in these lean days one can only read about most of the divine foods, sometimes even quite simple and classical ones, such as sucking pig. Yet if they are described in an appetizing way, there is a curious pleasure in reading about them. If you can be soothed by reading about love or scenery or adventure, all at second-hand, I see nothing either foolish or wicked in imaginary meals in a library.

THE AUTHOR also provides some simpler suggestions which we can all turn into reality, if we have the wit. For example, if you don't much care for roast heart, try cutting it in slices (raw) and treat it like kidney. If you have a poor opinion of the savory course, or lack ideas, try Surprise Tartlet, which is a classical recipe.

You make tartlets with short pastry, and fill them (before cooking them, naturally) about half-way up with anything, such as chicken paste, ham paste, shrimps, mushed up kipper . . . almost anything. Then make a souffle mixture: For one cup of white sauce, add two egg yolks and lightly mix with two stiffly-beaten egg whites. Cover the tartlet mixture with this and bake for 10 minutes in a very hot oven, just before serving. It sounds a lovely ending to any meal, and I shall try it tonight.

BESIDES delighting us with some complicated menus, and stimulating us with some simple suggestions to put into practice without delay, the author has several short chapters on the history of cooking, the famous chefs of yesterday and today, good places to eat in Paris and London, the most important books, and so on, all of which make pleasant enough reading. But in a book of less than 200 pages (for which you pay 21 shillings), these chapters leave room for what amounts comparatively, to almost no recipes at all. This would be well enough if you understood what sort of book you were buying . . . a book more for the library than the kitchen. And if all these chapters were accurate, definite, important and tightly packed.

AS FOR inaccuracies, I am no judge. I caught a few slips in his history (Romans using cornmeal!) and a few in his proof-reading, which is unpardonable in recipes (two spoons of rice for a four-person risotto must mean two cups)!

But what nearly drove me wild was the padding, plus the frightful gaps. In the chapter on composing a menu, he simply composes two himself, and gives no rules of composition, yet he wastes his precious pages with ill-assorted snippets of worthless facts and feeble aphorisms. "Did you know that long ago mince pies contained beef as well as fruits?" (Sure, we knew it. They still do, often. Also tongue.) "Meat is to cooking what fuel is to industry." (That is merely illogical.)

THE RULES on how to give a tea-party—the party can be either formal or informal. (No!) If you cannot give the party yourself, call in a caterer. (Fortnum and Mason, by any chance?) You must know what sort of food and drink you want "in order that you are in a position to agree with whatever quotation is given you." That's all about how to give a tea-party, except that you must serve things nicely. How very useful to learn all this. This information and hints on picnics are even better . . . they include hunting, fishing, shooting expeditions, etc., and consist of these four lines only: "In this case food is usually taken out in hampers and is a most convenient method of supplying a meal under open-air conditions. This can prove most enjoyable, providing, of course, the hamper is filled with the right kind of food."

LORD have mercy! At this point I threw the book into the fire, whether it cost me 21 shillings or not. The impertinence, in any book "For epicures only"! But luckily the fire was out, and I retrieved the book, and have since got much pleasure and profit from it . . . mixed here and there with hollow laughter, scorn and helpless rage.

Life's Darkest Moment : : : : : BY H. T. WEBSTER

From Our Files

March 4, 1893 — Every berth in the Ss. Walla Walla is occupied for the trip to San Francisco which she started today.

March 4, 1913—The new lighthouse tender Estevan arrived here at 2 p.m. today from Collingwood Ont., where she was built. The voyage by way of the Strait of Magellan occupied 137 days.

March 4, 1933—Because of the big depression, bank holiday across the U.S., Victoria banks today restricted transactions in U.S. currency to a dollar-for-dollar basis, ending the 15 per cent discount on the Canadian dollar.

Politically Speaking

CIVIL SERVANTS

I find myself heartily in accord with R. J. Casson, CA., that the salary paid to Ron Worley of $8,760 as assistant or secretary to Premier Bennett, is hardly in keeping with the Social Credit statement that they are out to curtail expenses of government.

Such salaries given to party workers and friends are not conducive to good feeling by the civil service, and the sooner such positions are given to men and women in the civil service with proven experience and ability in government, the better it will be for both the parties and the people.

FRANK H. PARTRIDGE.
151 Beach Drive.

'EFFECTIVE LIVING'

I would like to enquire whether the gentleman, Mr. H. K. Bate who contributed an article upholding the views expressed by the Social Credit member of the Legislature, Mr. John Alan Reid, is the same party who at the request of the present premier was engaged prior to the recent by-elections in political activities in the interior of British Columbia?

Might I also ask whether he is also one and the same as the former active Liberal worker of that name?

Again, perhaps I could be enlightened as to whether he happens to be one and the same gentleman who was converted from the fallacies of Conservatism by the great truths of Liberalism, within very recent memory?

GEORGE SCOUGALL.
347 Synod Rd.

S.A. SOLUTION

Having read both the politicians' and the editorial view in your paper re the J. A. Reid, MLA, controversy, I have come to the conclusion in my humble opinion the only gentleman who has the right solution for that situation is the Hon. Colonel R. S. Harewood of the Salvation Army who expressed his views in your valuable paper.

FRANK GALLOP.

COURTEOUSLY, ATTENTIVELY

Your recent correspondent has decided to discontinue her vote for the Socred party, but the switch will be canceled by this voter in the next election.

Any new undertaking, from that of the new boy or girl at school to the President of the United States, needs considerable time to master and adequately conduct the program to which he has applied himself.

This voter believes the Socred cabinet is a very sincere and earnest group with the best interests of all the people as their first consideration: above personal power or profit.

The former government guided B.C. into a position of unprecedented development and prosperity. Perhaps it erred in not keeping the people sufficiently informed and in not being sensitive enough to their wishes.

The useful service of any opposition is to courteously, carefully and attentively learn the nature and probable consequences of proposed legislation and then courteously bring forth arguments against such measures as they disapprove.

While it is regrettable that the storm of angry and immature criticism levelled against the administration, and time-wasting jesting of some members, should result in some members of the cabinet being absent from the House during constructive and important speeches of members, earnestly concerned with the welfare of their ridings, it is not surprising that some members of the cabinet should take refuge from the aforementioned abuses by absence, when they can attend to the business of the province without personal harassment which may impede their endeavors for the public good.

No party is likely to gain prestige by copying ill-mannered outbreaks which have occured in legislatures elsewhere.

This voter has no connection with Socred members, either business or personal.

INDEPENDENT VOTER.

HATS OFF

It seems to me that the opposition party expects a lot from the Social Credit for the length of time they have been in office.

Winch talks too much, but it won't do him any good. I notice Gibbs, Oak Bay, wants reduced taxes. Why hasn't Johnson asked for reduced taxes all the years he was in office?

I think Mr. Bennett is doing everything possible for the good of B.C. I take my hat off to him, regardless of criticism.

D. WESLEY.
Oak Bay Ave.

EDUCATION

There has been an immense amount of sound and fury in the papers of late over the speech of Mr. Reid on education, etc., in schools today in B.C. Without making any comment on the pros and cons of this matter, I would like to enquire how it is juvenile delinquency has become such a tremendous problem that, according to Colonel Harewood of the Salvation Army, "most prisons are filled with youths of from 18 to 25," the product, one presumes, of our "public schools"?

Also, though possibly a minor matter, why must we listen to the mispronouncement of English language, the poor grammar and cheap vulgarities so prevalent among "announcers" on the radio? Again, most probably, "young" men and women "educated" (save the mark!) in same schools.

(MRS.) L. C. BEESON.
Duncan, B.C.

DOG FIGHT

What a beautiful spectacle of brotherly love and affection we are being forced to witness in the parliaments of Canada and paricularly the province of British Columbia.

Vituperation, innuendo, insult, slap-stick, back-biting, snarling, snapping, sniping, lies, smears, accusations and counter-accusations. This is the spectacle of 20th century political activity as expounded by the political parties of today.

Hatred and vilification is the theme in this Roman holiday of political science for which we are taxed. Because a new political trend is espoused by an ever-widening circle of electors, the mortal enemies of other political parties gang up in exactly the same manner as, when a small dog is accidentally hurt he sets up a howl, immediately from every point of the compass canines rush in snapping and snarling and taking a bite of this or that part of the small anatomy.

You guys are there to legislate for the benefit of all of us. If you want to get personal get outside and scrap it out, then the police can haul you both before the law of justice and public opinion. I, for one, am fed up to the teeth with this bickering.

FRANK L. GODFREY.
Sidney, B.C.

The Schools Controversy

I have been surprised to note the anger displayed by opposition members of the Legislature over the attack on the school system by Mr. Reid, the Social Credit member of Salmon Arm. For it seems to me that they should be grateful to Mr. Reid, who has, no doubt unwittingly, performed a signal service for the people of British Columbia.

There is indeed an aspect of l'affaire Reid which may be lost sight of in the mingled rage and laughter which has been evoked. While the Minister of Education, in carefully qualified terms has repudiated some of Mr. Reid's statements, one cannot avoid the suspicion that the Reid-Clotworthy tirade may well serve, and have been calculated to serve, the plans of the Social Credit government.

By creating a suspicion in the public mind that all is not well in our schools, it may also be calculated to create that atmosphere in which the government will be able to proceed with its evident intention to curtail educational services in the province. To date this program has already abolished the Pro-Rec Organization, emasculated the adult education program, and curtailed library services.

Thanks to Mr. Reid and his shadow, Mr. Clotworthy, the group of reactionary tories who have ridden to power on the backs of the Reids and the Clotworthys may now feel free to launch that all-out attack on education which has been the goal of reactionary conservatism in this province ever since Premier Bennett's former leader, Herbert Anscomb tried to close the University of B.C.

If such is the intention of those who allow Mr. Reid to slander the teachers and student body, the best way to foil the attempt will be for every parent in whose mind doubts have been created, to visit the schools, ask to see the text-books and even to have a look at the much publicized guide book for teachers which was the chief target of Mr. Reid's attack.

Incidentally they will find it to be a somewhat naive but perfectly sincere attempt to equip teachers to guide the young through the complexities and perplexities of the modern world.

However much it may fall short of reaching its goal, it is vastly to be preferred to the ostrich-like prudery which is apparently the ideal of Messrs. Reid and Clotworthy and their like-minded associates.

COLIN CAMERON.
2639 Mt. Stephen Avenue.

Suggests an Alternative

It would be a desperate state of affairs if Canada were in the deplorable condition you evision of having no alternative to the present Federal Government. (Editorial, Feb. 24.)

We, as Canadians, have several alternatives offered to us, namely: On the extreme left we have the Socialists under Mr. Coldwell, who would try to replace what was our democratic free enterprise system with State ownership of everything worth-while, including individual initiative and personal freedom.

On the extreme right we have the somewhat new and fantastic ideology of the Social Crediters, who, according to their leader, Mr. Low, and his associates, would foist upon us controls on credit, prices, wages, etc., that could lead only to a Fascist state that would make even Adolph Hitler and B. Mussolini blush if they were alive to do so.

I'll concede that very few conscientious, right-thinking Canadians will be taken in with either of these two extremes, but nevertheless they are available alternatives, and might appeal to some as being more attractive than the present Liberal beaurocracy.

We can be thankful, however, that we do have another alternative, and one that stands head and shoulders above anything else offered or likely to be offered to the electorate. They stand for Canada, for the Empire, freedom of the individual, freedom of enterprise. These are not mere words; they are hard-fought-for principles that any man proud to call himself Canadian will fight to retain.

I do not doubt that the Liberal Party and that part of the press which they control would not like to learn that the Hon. George Drew plans to regain our lost Empire markets, that we might again do business with our own Empire, supplying them with our timber, fish, pork, beef, cheese, minerals and apples.

As has been pointed out before it is not the responsibility of the leader of the Opposition to lead the Prime Minister and Cabinet by the hand doing their work for them but you may rest assured that when the Conservative Party under their able leader George Drew form the next Federal Government these plans will be effected and our world markets restored.

R. J. PATCH.
234 Beechwood Ave.

MARKED for READING

OH! OH! OH!

The decimal point leads a restless, uneasy life in the federal government. Those groups of three ciphers which are separated by commas are moving steadily to the left.

—Herbert Hoover.

THE DIFFICULT ART

As universal a practice as lying is, and as easy a one as it seems, I do not remember to have heard three good lies in all my conversation, even from those who were most celebrated in the faculty.

—Swift.

B.C. Labor, Management Called to Conference

Two round table conferences, aimed at finding out the wants of labor and management, will be called "at the earliest possible date" by the provincial government, Labor Minister Lyle Wicks announced in the Legislature Tuesday night.

Mr. Wicks said every trade union in the province will be asked to send representatives to the first conference.

Management representatives will be invited to the second parley, the minister said.

"Out of these conferences I hope we will achieve some semblance of unanimity in the desires within the ranks of organized labor and management.

"If this can be achieved, then for the first time we will be in a position to resolve some of the conflicting points of view at present obscuring labor's requirements," stated Mr. Wicks.

The minister said he realized there is disappointment because the Industrial Conciliation and Arbitration Act will not be opened at the present session.

"But in justice to the thousands of citizens, employers and employed, we could not honestly frame suitable labor legislation of such scope in the short time we've been in office. Solomon himself could not—have come up with the complete answer to these complex problems in seven short months," Mr. Wicks said.

ADMITS NEEDS

He agreed the ICA Act and Workmen's Compensation Act need amending, but said the government "refuses to sacrifice wisdom for political expediency."

The complexities of the problem will not permit an "overnight solution," he contended.

Last year's labor inquiry committee, he pointed out, didn't even submit a unanimous report. Organized labor itself is divided "a dozen ways" on how best to amend the act.

"On what grounds then is the clamor for immediate implementation of the labor inquiry committee report?" Mr. Wicks asked.

The minister launched a strong attack on the former government's administration of the labor department.

LACK OF DIRECTION

"It is clear there was lack of direction and policy on the one hand, and public dissatisfaction on the other. There was widespread lack of confidence in the department," he charged.

There was a multitude of problems within the department, and "it became apparent that major changes were needed."

"Industry complained of departmental delays, of government red tape. Industry was saying there were too many strikes. Labor's voice was equally critical.

"To hear our critics speak about the changes we've made in the labor department, one would believe all was milk and honey eight months ago. Such was not the case," Mr. Wicks said.

MENTAL HOSPITAL PATIENTS MOST NUMEROUS, SAYS WINCH

Ninety-four Victorians were committed to mental institutions in 1952, E. E. Winch (CCF, Burnaby) said in the Legislature Tuesday.

The veteran legislator was not "picking" on Victoria by giving these figures, but was merely listing numerous examples to show the incidence of mental sickness.

Patients in B.C. mental institutions total 6,000, nearly as many as there are in all other types of hospitals, according to the Burnaby MLA.

Voters' List Fraud to Be Probed

A full-scale investigation into alleged corruption of voters' lists may be launched in B.C.

Attorney-General Robert Bonner promised the probe in the Legislature Tuesday night after Frank Calder (CCF, Atlin) said an election machine "using Huey Long" tactics may be operating in the province.

The Indian MLA gave examples of missing ballots and missing names in his own riding in the last two provincial elections.

The member's charges brought Premier Bennett to his feet demanding names and charges in writing.

Mr. Calder said he'd submit them, and Mr. Bonner promised an investigation.

In the 1949 election, the MLA said, his own name had been struck off the voters' list. In one mining town, 78 registration cards vanished. A ballot box disappeared for a week.

Mr. Calder expressed his dislike of Socred members' continual quoting of scriptures in the House.

"I am a student of theology," he said. "Five years of my life I spent getting my degree. Since I've been in politics I know how dirty they are. Don't you bring religion into this chamber. I say this is not the place for it."

DU BARRY

Sophisti-creme

The Miracle Cream Make-up —A Boon to Dry Skins

It's the newest Du Barry make-up miracle ... fades flaws like magic and is extra-specially good for dry skins . . . perfectly suitable for all types of skin. No water is needed—strokes on gently, velvety soft and so protective. It's hypo-allergenic, too. You'll adore the smooth, young loveliness of sweet-scented Du Barry Sophisti-creme. In seven lovely personalized shades.

$1.75

CREATED BY THE MAKERS OF DU BARRY FACE POWDER AND DU BARRY LIPSTICK

Richard Hudnut
TORONTO • NEW YORK

for your hands' sake use MILD MILD VEL

Vel keeps your hands soft and lovely because it is free from strong chemicals and bleaches that harm delicate skin. Vel gives better, milder, richer suds . . . for washing dishes, nylons and fine washables.

VEL CUTS GREASE FAST
SOAKS DISHES CLEAN
MAKES GLASSWARE SPARKLE

MILD MILD VEL CONTAINS NO STRONG CHEMICALS

Saucy Sue SAYS: For FLAVOUR with ZEST— HP SAUCE IS BEST!

This Week's Economical Meat Buys

AT YOUR LOCAL RED & WHITE MEAT DEPARTMENT

★ Cross Rib Roast Red and Blue, lb. 57c

★ Short Ribs Thick and Meaty, lb. 35c

★ Steak and Kidney Ready Prepared, lb. 55c

★ Pork Chops Rib Cuts, lb. 59c

CHEAPER BY THE DOZEN! SKINLESS WIENERS Maple Leaf, doz. 43c

SMOKED PORK SHOULDER PICNIC STYLE Shankless, lb. 43c

Above items at stores with Meat Departments only. See list below for the one nearest you.

★ SAUSAGE Economy Skinless, 12-oz. pkg. 35c

★ BACON Lean, Sliced Side Bacon, ½-lb. Cello Pkg. 27c

★ MARMALADE Aylmer Orange, 48 oz. 62c

★ CAKE MIX White, Robin Hood 2 pkg. 49c

ROBIN HOOD QUICK OATS
36-oz. bag 21c
48-oz. pkg. 34c
5-lb. bag 43c

OLD DUTCH CLEANSER
tins 2 for 29c

ZERO SOAP POWDER
large 59c
giant 98c

FIVE ROSES FLOUR
5s 37c
24s 1.62

Canned Fruit and Fruit Juices

Apricots	South African, 20-oz. tin	29c
Peaches	Sliced, Royal City, 15 oz.	23c
Strawberries	Choice, Nabob, 15 oz.	27c
Apple Juice	Clear, Sunrype, 48 oz.	33c

Canned Vegetables and Vegetable Juice

Green Beans	Royal City, Choice Cut, 15 oz.	2 for 37c
Wax Beans	Whole, Nabob, 15 oz.	21c
Mixed Vegetables	Nabob, 15 oz.	2 for 35c
V8 Vegetable Juice	48 oz.	44c

MISCELLANEOUS

Matches	Dependable, pkgs. of 10 pocket-size boxes,	2 pkts. 25c
Margarine	Allsweet, 1 lb.	2 for 77c
Tomato Catsup	Aylmer, 11 oz.	20c
Tomato Soup	Campbell's, 10 oz.	2 for 27c
Celery Soup	Campbell's, 10 oz.	2 for 29c
S. O. S.	Scouring Pads, 4's	2 for 27c
Brooms	4 string, each	1 19

WILD ROSE FLOUR
7s 56c

JAVEX BLEACH
32 oz. 31c
64 oz. 56c

OVALTINE
8 oz. 69c
16 oz. 1.15

Strongheart DOG FOOD
1s 2 for 25c

FARMERETTE
Jellied Chicken, 7 oz. 51c
Solid Chicken, 7 oz. 75c

Horseshoe Salmon

Fancy Red Sockeye ½s 41c

THERE'S A RED & WHITE STORE in your neighborhood to serve you. Stores with Meat Markets marked √

√ STAN'S GROCERY Sidney
BELMONT PARK RED & WHITE Royal Roads
GORGEWAY GROCERY Gorge at Tillicum Road
BURNSIDE GROCERY 101 Burnside Road W.
FAIRWAYS GROCERY 2661 Douglas St., in the Scott Block
HOLLYWOOD GROCERY 1701 Lillian Road
√ PORTER'S FOOD MARKET 2077 Cadboro Bay Road
√ MEGAW'S FOOD MARKET 2564 Sinclair Road, Cadboro Bay
√ BAYVIEW STORE Cobble Hill
PRICE'S RED & WHITE STORE Island Highway, Langford
√ VIEW ROYAL RED & WHITE STORE 2461½ Island Highway
√ CENTRAL STORES 697 St. Patrick Street
McMORRAN'S GROCERY Cordova Bay
ROBINSON'S GROCERY 1002 Hillside Avenue
JUBILEE MARKET 1803 Fort Street
√ LAKE HILL FOOD MARKET 3945 Quadra Street
MOORE'S FOOD CENTRE 451 Cook Street
SHOPPING BASKET 1274 May Street
TRONT'S GROCERY 581 Niagara Street
HAINE'S GROCERY 899 Esquimalt Road

Fresh Fruits and Vegetables

Grapefruit	96 Florida Whites	4 for 31c
Apples	Newtown Cees	3 lb. 29c
Cabbage	Imported, Solid Heads	2 lb. 17c
Potatoes	No. 2 Local Gems	10 lb. 45c

★ RED & WHITE FOOD STORES ★

DOUGLAS AT COURTNEY Phone Beacon 7231

Woodward STORES (VICTORIA) LTD.

OPEN DAILY 9 A.M. to 5 P.M. WEDNESDAY 9 A.M. to 1 P.M.

All-Round Pleated Skirts

All-round pleated skirts of finest worsted wool. Soft grey and beige shades, in a style which is always popular, always right. Pleats are stitched to hip line. Side zipper. Sizes 12 to 20 $24.95

SPRING HANDBAGS
This year the news is color! Coronation-inspired shades of Regal Purple, Royal Ruby, British Navy. In leathers, fabrics and suedines $5.95

To Compliment Your Skirt

VIYELLA SHIRT
Long-sleeved shirts, styled with convertible collar. This superior British fabric can be washed without shrinking (contains 65% wool). In white, green, mail box red and gold. Sizes 12 to 20 $8.95

CASHMERE SWEATERS
Cloud-soft cashmere, fully fashioned, in new Spring shades.
Short-Sleeved Pullover $17.50
Long-Sleeved Pullover $19.50
Cardigan $22.50

"WOODSONIA" HOSIERY
Woodward's own nylons, combining quality and economy. A weight is available for every need.
51 gauge, 15 denier, pair $1.29
51 gauge, 30 denier, pair $1.29
42 gauge, 30 denier, pair $1.19

INFLATABLE BRAS
The newest way to figure flattery. Nylon fabric, with inflatable pockets. Special $4.37

NYLON BLOUSES
Sheer, fresh nylon tricot, fashioned into dainty, feminine styles for spring. The trims are varied, Swiss embroidery, frothy nylon lace, and trim perma-pleats. In pastel shades. Special $2.99

UMBRELLAS
In gay border stripes and tartans just right for spring showers. Sturdy 10-rib frames. Novelty handles $2.95

SPECIAL OFFER!
$80 FOR YOUR OLD RANGE ON THE BEAUTIFUL NEW 1953 AUTOMATIC DE LUXE GURNEY ELECTRIC RANGE

PRICE $419.50
LESS ALLOWANCE 80.00
YOU PAY ONLY $339.50
$15.00 MONTHLY

NO DOWN PAYMENT!

A special direct factory purchase enables Woodward's to bring this fine electric range to you with a large trade-in allowance of at least $80.00 for your old range—any type or condition. Decide now to enjoy the comforts of modern electric cooking and save on this special offer at Woodward's.

- Completely automatic oven with clock-controlled large element and utility outlet.
- Large oven with non-tilt racks and oven light.
- Sixty-minute minute minder.
- Warming oven.

Woodward's—Headquarters for the Finest Appliances at Savings to You! Phone and Mail Orders Given Prompt Attention

Home Appliances

NO SUBSTANDARDS, NO SECONDS, NO FACTORY REJECTS AT WOODWARD'S

DICK TRACY

NANCY

OUT OUR WAY

BOARDING HOUSE

AROUND HOME

MARK TRAIL

LITTLE DEBBIE

BUZ SAWYER

OZARK IKE

JOE PALOOKA

KERRY DRAKE

BUGS BUNNY

ALLY OOP

KING AROO

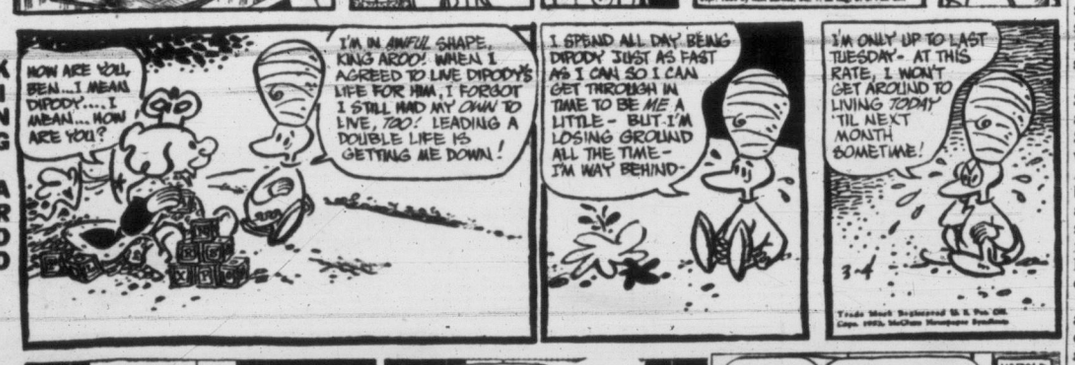

ORPHAN ANNIE

DOCTOR SAYS

Camping Fills Many Child Needs

The youngster who is physically handicapped or crippled by a disease or injury is much better off today than in the past.

First, and most important, it is often possible to do more for him in a medical or surgical way so that the handicap is reduced. It is also true that there is an increased interest in and awareness of the problems which handicapped youngsters face and greater efforts are being made to help them to lead as nearly normal lives as possible.

All work and no play is just as bad for a handicapped youngster as it is for one who is not. This important fact has been recognized by a number of voluntary organizations in many different ways.

One example of this is the increased emphasis on the provision of summer camping experience. Camping in the summer has been one of the great delights of many children for years. Now the camping experience (adjusted to the particular needs of the youngster) can be provided for more and more handicapped children.

These camps are not exclusively the privilege of the wealthy. Through the generosity of many public-spirited citizens it is often possible to send children who need it to some of these camps under scholarships or partial scholarships.

For example, the National Society for Crippled Children and Adults (11 South LaSalle Street, Chicago), in co-operation with the American Camping Association (343 South Dearborn Street, Chicago), serves as a clearing house for the supply of information on camps for crippled children which are located in many parts of the continent.

Other organizations also have an interest in camps for handicapped youngsters. There are a number of camps which are designed particularly for children with diabetes. Youngsters suffering from this condition can profit greatly from a properly conducted camp experience.

The American Diabetes Association (11 West 42nd Street, New York 18, N.Y.) can supply information on such camps.

All children should have a camp experience if it can be arranged. Often there are special needs for those who cannot take part in all forms of strenuous camp life. Sometimes this can be arranged at regular summer camps.

HORIZONTAL

1 "Friendship" is the —— of Texas
6 Official —— flower of Texas is the bluebonnet
11 Spirit
12 Closed
14 Infirm
15 Texas —— from Mexico in 1835
16 Compass point
17 Diner
19 Feminine appellation
20 Measure of area
21 Too
23 Ramparts
26 Lines (ab.)
27 Genuine
31 Dismounted
32 Scottish sheepfold
33 Italian river
34 Walking stick
35 Conjunction
36 Color hyalty
37 Heavy blow
38 —— is the largest state in the Union
39 Musical qualities
40 Lateral
24 Comparative suffix
43 Dry as wine
46 Fortification
48 Female saint (ab.)
51 Eluder
53 Sell in small quantities
55 Giants
56 Makes amends
57 Solitary
58 Cubic meter

VERTICAL

1 Disorder
2 Individuals
3 Ribbon (comb. form)
4 Three-parted (comb. form)
5 Leerers
6 Parches
7 Pitch
8 Female singing voice
9 Devices used by golfers
10 Icelandic myth
12 Affirmative vote
13 Relieved from work (coll.)
18 Mentally gifted
20 Changes
22 Speaker
23 Texas site of Baylor university
24 Wolfhound
25 Row
28 "Emerald Isle
29 English princess
30 Land parcels
32 Incursionists
39 Doctrines
41 Goddess of peace
43 Caterpillar hair
44 Wicked
45 Roman philosopher
47 Brazilian macaw
48 Rational
49 Row of seats
50 Otherwise
52 Biblical country
54 Small child

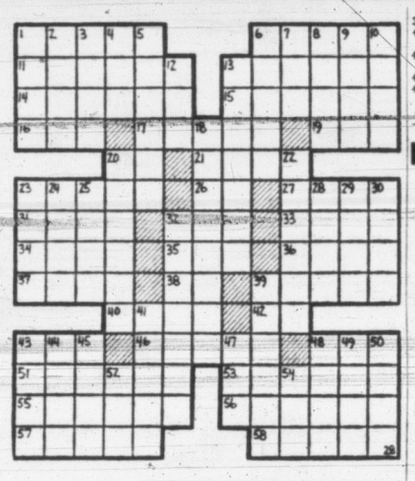

Answers to Previous Puzzle

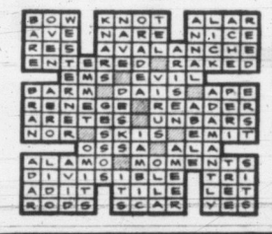

DO YOU KNOW THAT YOU CAN BUY AN

International ½-TON PICKUP

FOR AS LOW AS

$1,962

F.O.B. VICTORIA

MOONEY & SONS

937 VIEW STREET

RE-BUILT

VACUUM CLEANERS

AND

FLOOR POLISHERS

★ GENERAL ELECTRIC ★ PREMIER
★ UREKA ★ HOOVER
★ ELECTROLUX ★ ROYAL

GUARANTEED FOR 1 YEAR—INCLUDING ATTACHMENTS

PHONE B 8315 You try the machine in your own home before you buy!

OR CALL AT 2022 DOUGLAS STREET

B.C. VACUUM

AND APPLIANCE CENTRE

"SPECIALIZING IN APPLIANCE REPAIRS"

LIGHT METAL

A cubic inch of aluminum weighs about one-tenth of a pound, or approximately one-third to one-fourth the weight of the same volume of brass, copper, iron, or steel.

EASTER TOUR
To CALIFORNIA
Leave April 1st

Our sixth 14-day annual Easter Tour will leave Victoria April 1st, with 4 days in San Francisco, 4 days in Los Angeles, Grandstand at Easter Sunrise Service at Hollywood, 2 sightseeing tours, Los Angeles and San Francisco, go via Shasta Daylight Train, return by bus via the Redwood Empire, all hotels, stop over every night, sightseeing and transportation for $135.

Western Canada Travel Service
602 Courtney St., opp. Old Post Office
Between T.C.A. and Bus Depot
GEORGE E. WILLIS, Manager

Playing Leads in School Opera

On Friday and Saturday, Esquimalt High School will present "The Bohemian Girl" in its own auditorium. Under the direction of Charles Ozard, and with a chorus of 40 voices, the cast has perfected its technique for the ambitious production. Playing the leads are the six pictured above. Seated, left to right, Mimi Bavin and Gladyn Hodge; standing, Tony Walls, Denny Gordon, Glen Atkinson and Don Silcocks.

IN TOWN TONIGHT

ON THE STAGE

CAPITOL—"Walk East on Beacon," plus "Sword of Venus."

ON THE SCREEN

DOMINION—"Gift House of the Sea" plus "The Three Musketeers."

ATLAS — "Outpost in Malaya" plus "The Blazing Forest."

FOX — "Just Across the Street," plus "Lost in Alaska."

ODEON—"Meet Me Tonight" plus "Blithe Spirit."

OAK BAY—"Angels in the Outfield," at 7.08, 9.18.

PLAZA—"Great White Hunter," plus "Captain Kid."

RIO—"The Asphalt Jungle," plus "The Enforcer."

ROYAL—"Breaking the Sound Barrier" at 1.53, 4.22, 6.46, 9.15.

ON THE SCREEN

YORK — "French Without Tears," at 8 p.m.

TWO for the SHOW

By PHIL LEE

AA (Oscar Class) BB (Worthwhile)
A (Don't Miss) (B For Rainy Days)
C (To put in time)

(OSCAR CLASS) "BREAKING THE SOUND BARRIER" (Royal)—This isn't a picture for the "clunk" but for the appreciative. Nor is it sufficient to be able to sit back and admire fine acting and thrilling photography. To reap full reward from this greatest picture in years one should have the desire to wonder at the universe and man's desperate strivings to become one and a part of it. It is the supreme pictorial lesson in humanity's insignificance contrasted to the ultimate glories of the spirit and the unknown.

This brilliant British story about man's attempt to fly faster than the speed of sound is undoubtedly away the best that has ever been attempted. There hasn't been anything like it in years and it is unlikely that it will be duplicated in many more to come.

Ralph Richardson, already an actor of renown, rises to magnificent heights as the aircraft manufacturer who wonders why aircraft smash themselves to oblivion when they reach a speed that takes them beyond the sound barrier. In this spectacular pursuit Richardson, as John Ridgerfield, plays his role with blunt yet humble assurance that gives the part a stature that would be difficult to surpass. More than a businessman, a manufacturer of miracle aircraft, he is a visionary who looks into the past, the present and the future through the eternal mystery. To his associates, his designer, the pilots who risk their lives, even to his daughter, Susan, he is a cold crusader who would sacrifice anything and anybody to attain his dream of fantastic speed.

Ann Todd, as his daughter Sue, the loving wife of Nigel Patrick, the test pilot who dies after cracking the barrier, and John Justin as the other pilot who makes it, are all in a neat little class of their own. They are competent, capable actors who, if they never play in another movie, will leave much behind them by which to be remembered.

But it is the photography that makes "Breaking the Sound Barrier" one of the great pictures of all times. One actually flies in the jets as they dive from an altitude of 40,000 feet through the hitherto impregnable barrier. It is the man and woman in the theatre seat watching who wrestles the little ships to doom or to victory.

The cloud scenes, the feeling of exhilaration with speed and distance, glimpse of sea and mountain top, of the old world contrasted against the new, are the ingredients that make "Breaking the Sound Barrier" a picture of which the British have every right to feel exceptionally proud.

"Breaking the Sound Barrier" is one of the great movies of our times.

Actor Dick Powell Reported Very Ill

SANTA MONICA (AP) — Actor Dick Powell has undergone two operations after suffering a ruptured appendix, it was disclosed today. Powell, 48, was reported in serious condition.

MEMORIAL ARENA

WEDNESDAY, MARCH 4

V.F.S.C. (Patch)	7.00- 8.30 a.m.
Cougar Practice	9.30-10.30 a.m.
Commercial Practice	10.30-11.30 a.m.
Public Skating	3.30- 5.30 p.m.
Minor Hockey	5.30- 7.00 p.m.
V.F.S.C. (Senior)	8.00-10.00 p.m.
Automotive League	10.00-11.00 p.m.

THURSDAY, MARCH 5

Minor Hockey	7.30- 8.30 a.m.
Cougar Practice	10.00-11.00 a.m.
Naden	11.30- 1.30 p.m.
V.F.S.C. (General)	3.00- 5.00 p.m.
Minor Hockey	5.00- 7.00 p.m.
Public Skating	8.00-10.00 p.m.
Commercial Practice	10.00-12.00 p.m.

Old Age Pension Total Increase Seen in February

Old age pension payments in B.C. went up during the month of February, according to W. R. Bone, regional director, Department of National Health and Welfare.

Old age security pensions last month reached a new high of $3,175,480 on behalf of 78,938 pensioners, he said. In the same period 81 old age security pensioners arrived in B.C., with departures totaling 48.

Mr. Bone also said a total of 382 families in receipt of Family Allowances entered British Columbia, while 261 left.

Family Allowances aggregated $2,084,764 going to 346,160 children in 173,463 families, he said.

Pavlukoff Trial Set To Start on March 23

VANCOUVER (BUP) — Defense Counsel Thomas F. Burley said Tuesday that the trial of Walter Pavlukoff, charged with murdering Bank Manager William Petrie in an attempted holdup in August, 1947, would start March 23 before an assize court jury in Vancouver.

3-D Movies Coming Here

J. M. Robertson, manager of the Capitol Theatre, announced Tuesday the theatre is being equipped for three-dimensional movies—the first of which will be shown in about two months.

The film will be "House of Wax," starring Vincent Price, Phyllis Kirk and Frank Lovejoy.

The new movies which are creating a sensation in Hollywood and New York, give depth to screen pictures which creates an impression of being in the midst of movie scenes.

The new equipment will not prevent the theatre showing conventional, two-dimensional films, Mr. Robertson stated. A new type of screen will be installed, ensuring perfect view of the screen from any part of the theatre.

John Dunbar Sings For Flood Relief

John Dunbar will sing on a special entertainment program in aid of the European flood relief fund Thursday night at 8 in K. of P. Hall, Cormorant Street, under auspices of St. Andrew's and Caledonian Society. Color movies of Scotland will also be shown.

VICTORIA TIMES NEWS
WARNER PATHE

WORLD NEWS

In England the Queen and Prince Philip inspect damages in wake of terrible flood.

• • •

IN KOREA

General Van Fleet says good-bye to his troops.

• • •

CANADA NEWS

Uranium strike stirs up excitement in North Bay.

• • •

Toronto's Motor Show exhibits the automobiles of tomorrow.

• • •

Latest skiing fashions revealed in the Laurentian Mountains.

Feature Times
1.53, 4.22, 6.46, 9.15

"Breaking The Sound Barrier"

STARRING
RALPH RICHARDSON
ANN TODD
NIGEL PATRICK
JOHN JUSTIN

TODAY
ROYAL

R1O 1331 Govt. Street Phone G 9831

ENDS TODAY!
"THE ASPHALT JUNGLE"
with STERLING HAYDEN and LOUIS CALHERN
Plus HUMPHREY BOGART in
"THE ENFORCER"
ADULTS ONLY

NOEL COWARD'S THE J. ARTHUR RANK ORGANIZATION PRESENTS
VALERIE HOBSON • STANLEY HOLLOWAY • MICHAEL PATRICK • TED RAY • RAY WALSH • JACK WARNER
Meet Me Tonight
COLOUR BY TECHNICOLOR
TWO OF NOEL COWARD'S GREATEST!
At 1.05, 4.27, 7.49
RACY • SPICY • VIVACIOUS
NOEL COWARD'S 'Blithe Spirit' in Blushing TECHNICOLOR
LAST 2 DAYS
TODAY THURSDAY
With REX HARRISON
ODEON

ENDS TODAY! "GREAT WHITE HUNTER" and "CAPTAIN KIDD"
STARTS TOMORROW!
Stirring Adventure! Breathless Thrills! Epic Courage!
HUMPHREY BOGART in "SAHARA"
AND "TEXAS" Glenn FORD • William HOLDEN
COLUMBIA PICTURE
PLAZA

YORK NOW PLAYING Every Evening at 8 o'clock
"FRENCH WITHOUT TEARS"
Tickets $1.50, $1.25, 90c Reserved — Unreserved Seats 60c
BOOK NOW! — PHONE E 1914
Two Free Passes to the Holder of Lucky Number 328.

NEXT FRIDAY and SATURDAY
Randolph Scott — Ruth Warwick
in "CHINA SKY"
Plus Melvin Douglas — Merle Oberon
in "UNCERTAIN FEELING"
Two Free Passes for Friday's Show
If Your License Ends in 16
Tillicum OUTDOOR THEATRE

ENDS TODAY!
"ANGELS IN THE OUTFIELD"
Starring PAUL DOUGLAS
JANET LEIGH
A Merit Award Picture
Added a Dutch Treat
in Sports
Starts 6.45, 8.53
Feature 7.08, 9.18
STARTS TOMORROW
"MR. IMPERIUM"
OAK BAY
TEMPLE OF REFINED ENTERTAINMENT and EDUCATION

LAST TIMES TODAY!
BOX OFFICE OPENS 6.30
LAST COMPLETE SHOW AT 8.30
A Chuckling Good Program
ANN SHERIDAN - JOHN LUND
ALAN MOWBRAY -
CECIL KELLOWAY
In a Block of Laffs
"JUST ACROSS THE STREET"
Also
ABBOTT AND COSTELLO'S FUN-FEAST
"LOST IN ALASKA"
A Picture That Pleases **FOX** Where Sound Sounds Better
PLENTY OF PARKING AREA

FAMOUS ARTISTS LTD.
ROYAL • ONE PERF. ONLY! • MARCH 12
Charles E Green... presents
MIA SLAVENSKA
FREDERIC FRANKLIN
BALLET
and
ALEXANDRA DANILOVA
REPERTOIRE—
★ SYMPHONIC VARIATIONS
★ A STREETCAR NAMED DESIRE
★ THE NUTCRACKER SUITE
★ MLLE. FIFI
COMPANY of 50 with ORCHESTRA
Tickets Now! at Fletcher's Music Store
4.70, 4.15, 3.55, 2.95, 2.35, 1.75, including tax

Now Showing!
Jet-Packed Excitement! Jet-Packed Danger!
BREAKING THE SOUND BARRIER
Doors 1 p.m.
Feature 1.53, 4.22, 6.46, 9.15
Starring
RALPH RICHARDSON
ANN TODD - NIGEL PATRICK
and JOHN JUSTIN
Royal

2 TERRIFIC HITS!
Ends Today at 2.36, 5.49, 9.32
CLAUDETTE COLBERT JACK HAWKINS
Outpost in Malaya
2nd Action HIT at 1.00, 4.13, 7.16
COLOR BY TECHNICOLOR
THE BLAZING FOREST
JOHN PAYNE
William Demarest • Agnes Moorehead
Richard Arlen • Susan Morrow
MATINEE DAILY 35¢ TO 2 PM
ATLAS

NOW SHOWING
FBI NABS SPY RING
1.00, 3.11 6.15, 9.22
WALK EAST ON BEACON
Starring GEORGE MURPHY
Co-Feature
Adventure and Thrills!
"SWORD OF VENUS"
At 1.54, 4.58, 8.05
With ROBERT CLARKE
CAPITOL

HELD OVER
JUST TWO MORE DAYS!
IT'S TERRIFIC!
THE GREATEST NAVAL STORY OF THE CENTURY
Trevor Howard Richard Attenborough Sonny Tufts
GIFT HORSE OF THE SEA
— EXTRA —
"THE THREE MUSKETEERS"
DOMINION
A FAMOUS PLAYERS Theatre E 0916
COMING SOON
RICHARD WIDMARK JOANNE DRU AUDREY TOTTER
MY PAL GUS
With "GEORGE WINSLOW" The Boy With The "Fog Horn Voice"

HARDWARE McC&McC 1400 GOVERNMENT ST.
Leaders in HARDWARE and HOME FURNISHINGS
STORE HOURS: 8.30 to 5.30 Daily. Wednesday: 9 a.m. to 1 p.m. Phone G 1111

Famous "Beatty" Standard Washers
119.50
With Trade-in
No Down Payment!
Use Your Trade-in as Down Payment—Balance Monthly
• Modernly Designed! Rugged Construction!
• Washes a Tubful in 12 to 15 Minutes!
The Beatty Standard Washer has "Water-Action" and washes as fast as other makes of washers, and is more efficient. Latest aluminum tub, baked enamel exterior — anodized for a lasting finish. Simple direct-drive mechanism with only five working parts! Features latest and best type ¼ h.p. motor—same as used in the highest priced Beatty Washer.
The "Standard" carries the Beatty name and is backed by the Beatty guarantee. See them today!
Appliances, Main Floor
Free Parking Space. Entrance From Cormorant St.

You can't spell Romance without a M-a-n!
THE ONLY PLACE I FIND ROMANCE IS IN THE DICTIONARY! I JUST HAVEN'T GOT WHAT IT TAKES FOR A ROMANCE OF MY OWN!
SUE, YOU'VE GOT EVERYTHING IT TAKES—IF YOU'D JUST GET YOUR DENTIST TO GIVE YOU THE FACTS ON BAD BREATH!
COLGATE DENTAL CREAM HAS A SPECIAL PENETRATING FOAM THAT CLEANS YOUR BREATH AS IT CLEANS YOUR TEETH... HELPS PREVENT DECAY!
LATER-Thanks to Colgate Dental Cream
COLGATE BRINGS OUT THE NATURAL SPARKLE OF YOUR TEETH, TOO AND I SIMPLY LOVE COLGATE'S DELICIOUS CANDY-MINT TASTE!
WHEN I GAVE COLGATE CARE A CHANCE, I PUT THE "MAN" INTO ROMANCE!
ONLY COLGATE DENTAL CREAM HAS PROVED SO COMPLETELY IT STOPS BAD BREATH
Tests prove that in 7 out of 10 cases, Colgate Dental Cream instantly stops oral bad breath.
PURE, SAFE, WHITE Colgate cannot stain or discolor.
COLGATE RIBBON DENTAL CREAM

PLAIN OR CHOCOLATE-FLAVOURED.
TWO SIZES
At your drug or food store
Each morn, refreshed by slumbers deep, The Smiths from bed, exultant leap. To exercise they're always keen. Each night they drink their OVALTINE
Millions of people all over the world take a cup of hot Ovaltine at bedtime, to help them get sound, natural sleep . . . and to help them wake up fresh, full of energy. Then they're ready for a good day every day. Serve nutritious Ovaltine to all your family as a relaxing bedtime drink—and as a delicious mealtime beverage too!
Ovaltine beverage made with milk offers plus values in essential food elements. High quality proteins; calcium and phosphorus to help maintain normal bones and teeth; carbohydrates for energy; available iron to help maintain good red blood; and the essential vitamins A, B1, C, D, Riboflavin (B2) and Niacin, all so necessary for good health.
26-51

IT'S MY VIEW

By BILL WALKER, Sports Editor

Those who make with muscles for the edification of the masses, some for money, are bound during the course of time to pick up a hangnail or two, but down deep among the elite, it's usually the healthy who make with the most moanin'.

And a couple of first-class exhibits can be found on these very pages.

First, there's one Ronnie Joe. Ronnie is a young Chinese lad who likes to punch faces of those who question his fistic attributes within the confines of the squared circle.

Walker

Ronnie had his thumb pushed back up around his wrist in a preliminary bout at the Golden Gloves Saturday night. But Ronnie never said a word and it wasn't until after his final bout which he lost—only the judges agreeing as to why—that the truth leaked out.

And then there's Johnny Clark, just about the best basketball player in the Dominion.

Clark's so anaemic that twice up and down the floor and his breath is as far away from his lungs as next month's pay cheque. Besides that John's been troubled with a gimpy knee that's as good a living example of a collapsible beach chair as could be found on a basketball court.

Before the recent Island basketball championships got under way Elmer Curtis of the Kins had a back so stiff that he couldn't bend down to pick up a five-dollar bill. Elmer who has a season's fivepin bowling average of 230 plus, was so wracked with pain that he couldn't lift a tenpin ball, let alone hit a 500 series in his fivepin specialty. Yet he and Clark were two of the series stars.

Gehrig Couldn't Dress Himself

Of course Babe Ruth's hot-dog inspired bellyaches are legendary. Bill Dickey frequently had to dress Lou Gehrig, so badly was Gehrig crippled from lumbago or other ailments during his record string of 2,130 consecutive games. The arterio-sclerosis which finally took the life of the Iron Horse was creeping up on him during his final years.

Joe DiMaggio had a trick knee that wobbled at times like a card table, calification in his shoulders, bone spurs on his heel, a lame wing and, of course, ulcers. Tommy Henrich had to cut a hole in his shoe during the 1949 season to allow his broken toe freedom. He painted the sock black so the fractured appendage wouldn't be noticed. He also fractured three transverse processes of his vertebra (hi, you medicos) while bouncing off an outfield wall unlike a rubber ball. Phil Rizzuto almost lost his leg to the medicos before he finished his first season as a Yankee, there being more stitches in his thigh than in a doily on a coffee table.

Eddie's Mouth Like Field of Stubble

Allie Reynolds could start a crap game with the chips in the elbow of his pitching arm as could Spud Chandler, the former Yankee great. Philadelphia's Lou Brissie has what's left of his right leg held together with a brace. Whitey Kurowski's left arm is shorter than his right as a result of osteomyelitis, the same affliction that keeps Mickey Mantle out of the army. Mantle also has dislocated semi-lunar cartilages (loose bodies, eh Doctor), in his right knee.

And there's a host of others, too, all of which can be found in sports' medical journal. Ask Cougars' Eddie Dorohoy who had his front teeth sheered off by a skate and was back in action with a mouthful of teeth resembling wheat stubble the next night, or Don Webster who packed around a grapefruit for a right knee for half the WHL season.—End Report.

One of the Lucky Smith Boys

Smiling Joe Smith, DVA ambulance driver, hooked a 24-pound winter spring salmon off Oak Bay last week the biggest silver taken in lower island waters during the winter months. He was using a Martin plug. Dake Scott, new owner of the Oak Bay Boathouse, reports that quite a number of salmon have been taken in those waters in the last few weeks.

GREAT FIGHTER DIES

Jim Jeffries 'Counted Out'

BURBANK, Calif. (AP)—James J. Jeffries—Big Jim, the boilermaker boy who became one of the world's greatest heavyweight boxing champions—was counted out for the first and only time Tuesday night. Death came to the former titleholder at the age of 77.

Jeffries, a semi-invalid since a stroke seven years ago, died in his home in bed after asking his niece and housekeeper, Mrs. Lillian Bull, to call a doctor.

Big Jim, the idol of the turn of the century, had been feeling well in recent weeks, even up to attending a social function or two, Mrs. Bull said. But he died before the doctor arrived.

Never knocked out in his 19-year ring career, Jeffries reigned as king of the heavyweights from 1899 to 1905, when he retired undefeated. But, coaxed out of retirement, he met Jack Johnson, his successor as champion, in 1910. Johnson won on a technical knockout in the 15th round to close the career of Jeffries, then 35.

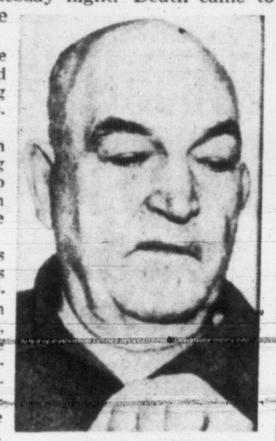

JAMES J. JEFFRIES
. . . loses last fight.

GREAT IN PRIME

But in his prime, many veteran fight fans aver, there was no one like Big Jim for speed and hitting power. Carrying 220 pounds on a six-foot, 1½-inch frame at his peak, Jeffries twice knocked out Jim Corbett and the great Australian, Ruby Robert Fitzsimmons.

His victories over sailor Tom Sharkey, Gus Ruhlin and Joe Choynski rank among the fiercest battles in the days when prizefights were long and brutal. His over-all record: 23 fights, 11 knockouts, seven decisions, two draws, two exhibitions—and the one loss to Johnson.

BEAT FITZ FOR TITLE

Jeffries won the heavyweight title by knocking out Fitzsimmons in the 11th round at Coney Island, N.Y., June 9, 1899. Five months later he successfully defended his crown with a 25-round decision over Sharkey.

In 1900, he met Corbett, the former titleholder and greatest boxer of the era. Corbett was far ahead on points in the 23rd round when Big Jim caught him with a deadly left and Corbett was counted out.

Jeffries repeated his knockouts of Fitzsimmons and Corbett in 1902 matches.

B.C. RINK DEFEATED

West Still Dominates Curling Championship

SUDBURY (CP)—The west appears heading for its 19th Canadian curling championship.

The two undefeated rinks going into the fifth draw, Manitoba and Alberta, are favored to fight it out for the title.

Manitoba has already won the championship 13 times, once with this year's skip. Alberta has walked off with the trophy four times. Eastern rinks have taken the championship only five times since its inception in 1922. The 'spiel was cancelled in the war years of 1943-45.

Following the Calgary and Dauphin quartets, tied for top spot, are British Columbia with three wins and one loss, and Saskatchewan and Northern Ontario, with 2-2 records.

In Tuesday's fourth round the Alberta-B.C. game reached a thrilling climax in the final end when Alberta squeezed out an 11-10 win. With the score tied 10-10 going into the 12th round, Alberta laid down two stones and then skip Len Haw placed a perfect guard. Reg Stone, skip of the Trail entry, attempted a triple raise but failed and the Haw rink counted one.

Manitoba had no trouble with the Saskatchewan rink, winning 14-6.

Quebec won its second game, disposing of Newfoundland 15-2. It was the St. John's rink's fourth loss. Quebec, which had a bye in the third round, has a 2-1 record. Grant Watson's Port Arthur rink, representing Northern Ontario, defeated the Ontario entry 14-7.

This afternoon's fifth round will see Newfoundland with the bye. Alberta meets Ontario; Manitoba, B.C.; Nova Scotia, Saskatchewan; Prince Edward Island, New Brunswick, and Northern Ontario, Quebec.

The sixth round tonight: Saskatchewan vs. New Brunswick, Ontario vs. Manitoba, Quebec vs. Alberta, Northern Ontario vs. Newfoundland, Nova Scotia vs. B.C.

The 1954 championships will be held in Edmonton and the following year at Regina.

FOURTH ROUND					
Quebec	222	011	212	011	—15
Newfoundland	000	100	000	100	— 2
Nova Scotia	020	200	230	102	—12
Prince Edward Island	103	031	001	010	—10
Northern Ontario	300	051	100	301	—14
Ontario	030	100	011	010	— 7
Alberta	101	021	302	001	—11
British Columbia	030	100	010	410	—10
Manitoba	221	112	005	000	—14
Saskatchewan	000	000	320	100	— 6
THIRD ROUND					
Ontario	002	202	102	330	—15
Newfoundland	010	020	020	001	— 6
Saskatchewan	010	000	010	201	— 5
Alberta	101	012	012	020	—10
Manitoba	114	030	210	002	—14
Prince Edward Island	000	202	002	210	— 9
Nova Scotia	020	302	101	101	—11
New Brunswick	102	010	010	020	— 7
Northern Ontario	002	302	101	101	—11
British Columbia	330	302	102	000	—14

	Won	Lost
Manitoba	4	0
Alberta	4	0
British Columbia	3	1
Saskatchewan	2	2
Northern Ontario	2	2
Quebec	2	1
Nova Scotia	1	2
Ontario	1	2
New Brunswick	0	3
Newfoundland	0	4
Prince Edward Island	0	4

Cats Thump Rockets Who Thump Officials

Stars Shine Again

6,000 Fans at Petrie Benefit

VANCOUVER (CP) — Yesterday's hockey greats sparkled with some old-time brilliance in Vancouver Forum Tuesday to provide a tomorrow for a fellow-player stricken with poliomyelitis.

More than 6,000 fans shoehorned into the rink at $1 each to watch the third annual old-timers benefit game.

They weren't disappointed as fellows like Dave Sweeney Schriner, and Lorne Carr of the old New York Americans and Toronto Maple Leafs, Mac and Neil Colville and Clint Smith of New York Rangers showered rubber at Walter Turk Broda of Toronto and Cecil Tiny Thompson of Boston Bruins.

AID PETRIE

The old-timers came back from retirement to aid Gordon Petrie, who played here 10 years ago. He entered an iron lung last summer after being stricken with polio in Houston, Tex.

The score probably doesn't matter too much, but the "Blues," with Thompson in the net and led by the Colville brothers, won out 7-3 over the "Whites."

Mac and Neil Colville each scored once for the Blues, while Lulu Lennon, Tip O'Neill, Frank Jerwa, Johnny Sheppard and Clint Smith got the others.

Paul Runge, who led the American Hockey League in scoring in 1933-34, scored twice for the losers and Schriner, who won the National Hockey League scoring title in the 1935-36 and 1936-37 seasons, got the other.

Nanaimo Wins Bantam Title

Nanaimo captured the recent Chemainus midget basketball tournament by edging Chemainus, 33-32, in overtime.

G. Woodley potted 21 points for the losers.

Nanaimo and Chemainus gained the finals by posting wins over the two Ladysmith teams.

In elimination games Ladysmith No. 2 downed Evans Lumber of Duncan, 22-19; Chemainus clipped Duncan Elks, 40-21; Duncan Iron Works decisioned Ladysmith No. 1, 12-7; Lake Cowichan No. 1 defeated Duncan Kinsmen, 23-19; Lake Cowichan No. 2 trounced Duncan Gyros, 30-16, and Nanaimo downed Duncan Iron Works 29-13.

Naden Cagers Capture Title

HMCS Naden ended an undefeated season in the Tri-Service Basketball League by downing Sea Island RCAF, 32-31, at Vancouver Saturday to take the league championship.

The sailors had previously posted double wins over Chilliwack Army, Gordon Head Army and Sea Island.

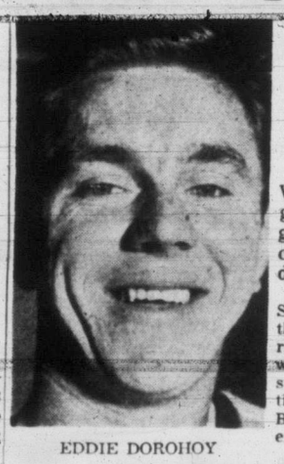

EDDIE DOROHOY
. . . on scoring spree

Cougar Coach Threat for Point Title

Toronto Maple Leafs can have their dipsy-doodlin' Max Bentley and Saskatoon can have his brother, Doug, but Victoria Cougars have their own yo-yo on a string in the form of Eddie Dorohoy, the playing coach.

And from all indications, Victoria's yo-yo could easily climb back up the string representing the Western Hockey League scoring parade and go right to the top as he did in the 1950-51 season.

Dorohoy Tuesday night picked up a hat trick and one assist to move up into fifth place in the scoring race, only nine points away from league-leading Vic Stasiuk of Edmonton.

Dorohoy, who has 23 goals and 47 assists for 70 points, is on a prolific point spree, having picked up eight points last week. Stasiuk, who has 35 goals and 43 assists for 78 points finds the points a little more elusive at present.

Last year Dorohoy finished in a second-place tie with Gordie Fashoway of New Westminster, surrendering his crown to George Agar of Calgary.

Leading scorers follow:

	G	A	Pts
Stasiuk (Edmonton)	35	43	78
Reibel (Edmonton)	29	47	76
Kaleta (Saskatoon)	22	54	76
McLeod (Saskatoon)	29	42	71
E. Dorohoy (Victoria)	23	47	70
McCullough (Saskatoon)	30	38	68
Sonick (Saskatoon)	26	41	67
Kilburn (Victoria)	31	36	67
Fillion (Seattle)	27	39	66
Bradley (Tacoma)	24	41	65
Adam (Tacoma)	31	29	60
Popein (Vancouver)	23	37	60
Anderson (Victoria)	17	43	60
Johnston (Tacoma)	20	38	58
Fairburn (Victoria)	27	30	57
Chad (Saskatoon)	23	35	58
Kerr (Tacoma)	16	41	57
Fashoway (N. Westminster)	33	23	56
Azar (Calgary)	17	38	55
Hebenton (Victoria)	22	21	43
Maxwell (Victoria)	19	19	38
Abbott (Victoria)	17	20	37
Smith (Victoria)	9	26	35
Roche (Victoria)	10	22	32
Long (Victoria)	9	18	27
Irwin (Victoria)	3	19	22
Goegan (Victoria)	7	11	18
Webster (Victoria)	0	13	13
Strongman (Victoria)	4	11	15

International Grapple Show Here Thursday

Thursday's wrestling card at Victoria Ballroom will be as international as a United Nations assembly.

The main event matches Dave Jons, a newcomer from London, England, against Tommy Martindale of Amarillo, Texas.

In the semi-main, it will be Axel Cadier of Gottenburg, Sweden, matching wits and wiles with popular Dick Hayes of Seattle.

The opener of the three-bout card pitts Doug Donnan against Al Watkins.

Olson, Ngai Spark Bluebird's Net Win

Keith Olson and Stan Ngai scored 10 victories each to pace Bluebird Cabs to a 34-16 win over Heaney's Cartage in the Victoria Table Tennis Association's senior "A" division, at the Club Sirocco Monday night.

The win enabled Bluebird Cabs to maintain a 10-point lead in the division.

Robinson's Grocery downed Butler's Aces, 23-13, and MacDonald's clipped Berg's Music Shop, 19-17.

Scores follow:

Robinson's Grocery—W. Robinson 5, R. Morris 5, W. Chew 6, D. Southern 5, doubles, 2. Total—23.

Butler's Aces—A. Ngai 8, E. Brynjolfson 1, P. Redford 2, I. Vye, doubles 2. Total—13.

Bluebird Cabs—K. Olson 10, G. Elworthy 5, D. Elworthy 7, S. Ngai 10, G. Smuda 2. Total—34.

Heaney's Cartage—G. Clarke 2, M. Woods 2, D. Wilkinson 2, L. Greenwood 6, R. Greenwood 3. Total—16.

MacDonald's Ltd.—R. Canova 4, C. Ngai 7, B. Mason 5, D. Morton 1, doubles 2. Total—19.

Berg's Music Shop — S. Singh 3, R. Dawson 7, S. Sabell 3, V. Druce 2, doubles 2. Total—17.

	W	L	T	Pts
Bluebird Cabs	18	1	1	37
Robinson's Grocery	13	6	1	27
Heaney's Cartage	8	9	3	19
Berg's Music Shop	5	12	3	13
Butler's Aces	6	13	1	13
MacDonald's Ltd.	5	14	1	11

Goal Judge, Linesman Attacked in Riotous Tilt

Victoria 8, Tacoma 5; Edmonton 2, Vancouver 1

By BILL WALKER

Full statistics aren't available on Tuesday night's Western Hockey League game at Memorial Arena because goal judge Doug Bray didn't like the manner in which goalie Doug Stevenson of Tacoma Rockets took his club's defeat.

Rather it should be said that Stevenson probably didn't like the manner in which Bray carried out his chores. Else why would he thump Bray with his stick at the conclusion of hostilities, a misdemeanor which Bray naturally reported to referee Scotty Morrison.

But as far as Bray's part in keeping the mathematics of shots on goal, that really mattered not in the end result; for . . .

. . . the Cougars did some thumping themselves in whipping the Rockets 8-5.

. . . the Cougars climbed to within three points of sixth-place Seattle, who play here Friday, and to within four points of fifth-place Tacoma and New Westminster.

. . . the Cougars kept pace with Edmonton, who moved into fourth place with a 2-1 win over Vancouver.

. . . the Cougars stretched their current unbeaten streak to eight games (six victories and two ties).

. . . the Cougars kept their league play-off hopes alive (six teams qualify).

The game itself was a thumping good one, too, with 15 mipor penalties, two majors and one match misconduct, and even linesman Ross Valliere got in on the thumping when Tacoma's Doug Adam dumped him on his posterior when referee Morrison effected the match misconduct at 16.40 of the final period.

Disputed Goal Caused Ruckus

However, the Stevenson-Bray difference of opinion may have played a vital part in the game. At least Stevenson would likely agree.

Bray ruled that Cougar Coach Ed Dorohoy had scored at 6.49 of the first period at which time Dorohoy already had one goal and the Cougars a 1-0 lead.

Stevenson thought otherwise. So did the Rockets. But not Morrison, and the goal stood. Matter of fact Stevenson was still protesting the play at centre ice when Morrison faced-off the puck. He managed to get back in his net in time but his neck was red as the light that kept lighting up his cage the rest of the night.

Doug Anderson's goal at 19.01, his first of three, didn't help matters, not even when Mark Marquess whipped home Tacoma's first tally some 43 seconds later.

Defenseman Bill Davidson tried to salve the wound with Tacoma's second goal at 4.53 of the second, but Eddie Mazur at 12.31 and Dorohoy again with his third at 18.46 administered a saline solution that obviously would irk a man in Stevenson's temperament even more.

But just as suddenly as it appeared the Cougars would have clear sailing in a joust of vindictive essence, the Rockets turned the other cheek and, from a 5-2 deficit, rapped in three goals in a little over three minutes of the third period to tie the score. Marksmen were Bill Davidson, Ted O'Connor and Wayne Brown.

Cougar goalie Jerry Cotnoir who was caught in the temporary seance of his teammates then turned stopper and on three separate Rocket breaks slammed the gate shut.

Goegan Deservedly Gets Winner

That was the only incentive needed, and to Fiori Goegan fell the honor, justly due for his best performance in weeks, of scoring the winning goal and throwing off the Rocket resurgence.

It was still tighter than a bank clerk's fingers on a rubber cheque when Tacoma coach Muzz Patrick gambled at 17.35 and pulled Steven for an extra forward.

Twice the Cougars missed the open goal, first Colin Kilburn and then Jim Fairburn. The next time Fairburn got the puck, however, he coolly passed to Anderson, who deposited the puck in the empty net at 18.10. Later Anderson duplicated the performance with Dorohoy assisting and Barton Bradley attempting to emulate Stevenson, who, for the final two and one-half minutes was running a shuttle service between his net and the bench.

Perhaps all these factors combined to cause Stevenson to seek redress. Bray was the handiest scapegoat. That's why there's no official tally of shots on goal today.

Why did Adam get his misconduct?

Oh, that! That was because the other goal judge, Bill Newcombe, flashed the red light when Adam's breakaway shot in the third period wasn't in the net, Cotnoir having saved brilliantly.

Why wasn't Newcombe thumped, too?

The only valid reason is probably that Newcombe works at the south end. Bray is at the north end . . . and the players leave the ice at the north end.

To Poll WHL Teams on Possible Ice Playoff

VANCOUVER (BUP)—The eight directors of the Western Hockey League were being polled today to determine if they wanted the league to enter a playoff series this spring with the Quebec Senior Hockey League.

League president G. A. Leader said he personally hoped such a series could be arranged. He said preliminary discussions had been held last year, but WHL directors at that time voted the idea down since the Quebec Senior League was still amateur.

However, following the announced intention of the Quebec Senior League to run independent of the Canadian Amateur Hockey Association, Leader said he had told QSHL president George Slater he would poll his eight-member league regarding the possibility of a playoff this spring, and said he expected a decision would be reached early next week.

"I've asked the directors whether they want to take up the Quebec proposition at the present or a later date," Leader said.

"I've sent a bulletin to all clubs asking whether they wish to enter negotiations with the Quebec League this spring or not."

COLWOOD DUO IN THIRD BUTTON DEFENSE

Colwood's duo of Laurie Kerr and George Andrews will attempt the third defense of their city senior golf buttons Sunday on their home course.

Kerr and Andrews will be meeting Einar Brynjolfson and Gordon Verley of Victoria Golf Club for the hotly-contested buttons at 12.30.

OSLA (AP)—An Oslo citizen, who doesn't want his name in the papers hit the jackpot in last week's Norwegian soccer pool, collecting a tax-free 169,610 kroner $23,700 on a two-kroner risk.

WHL SUMMARIES

	GP	W	L	T	GF	GA	Pts
Saskatoon	65	32	24	9	250	218	73
Vancouver	61	29	23	9	185	183	67
Calgary	61	26	24	11	218	228	63
Edmonton	59	26	25	8	221	193	60
Tacoma	60	24	25	11	210	206	59
N. Westminster	62	26	29	7	189	225	59
Seattle	63	25	30	8	198	206	58
VICTORIA	63	24	32	7	212	235	55

TACOMA 5, VICTORIA 8.

First Period—1, Victoria, Dorohoy (Mazur) 4.34; 2, Victoria, Dorohoy (Anderson) 6.49; 3, Victoria, Anderson (Fairburn, Kilburn) 19.01; 4, Tacoma, Marquess (Bradley) 19.47. Penalties: Irwin 1.12, Halderson 6.05, W. Brown (two minors) 7.10, Kilburn (two minors) 7.10, Irwin 8.04.

Second Period—5, Tacoma, Davidson (Adam) 4.53; 6, Victoria, Mazur (Hebenton, Roche) 12.31; 7, Victoria, Dorohoy (Irwin, Mazur) 18.46. Penalties: Davidson 1.19, Fairburn 1.19, Bradley 7.44, Roche 7.44, O'Connor 10.14, Maxwell 19.46.

Third Period—8, Tacoma, W. Brown (Halderson) 3.23; 9, Tacoma, Davidson (Wall, W. Brown) 4.57; 10, Tacoma, O'Connor (Johnston, Adam) 6.27; 11, Victoria, Goegan (Hebenton, Mazur) 11.24; 12, Victoria, Anderson (Fairburn, Roche) 18.10; 13, Victoria, Anderson (Dorohoy, Irwin) 19.33. Penalties: Wall 15.28, Webster 15.28, Adam (misconduct and match misconduct) 16.40, Hebenton (major) 19.22, W. Brown (major) 19.22.

Referee: Scotty Morrison. Linesman: Ross Valliere.

EDMONTON 2, VANCOUVER 1

First period — Edmonton, O'Grady (Poile, Folk) 19.23. Penalties: Fontinato 9.26 and 17.10 (major), Hannigan 17.10.

Second period—2, Vancouver, Kaiser (Leier, Dick) 5.04; 3, Edmonton, Wilson (Folk, Poile) 16.12. Penalties: Haley 17.54; Stasiuk 19.52.

Third period—No scoring. Penalties: Dick 8.21, Fontinato 15.05.

Officials: Bill Knott, Hank Wilson. Stops—Francis, 7, 6, 13—26; Hall, 4, 9, 6—19.

KINS' STAR HAS BEEN PLAYING ON HALF POWER

Leafs Beware, Clark Healthy Now

By DENNY BOYD

So you thought Johnny Clark was the very epitomy of health did you, Buster? Well, how wrong you were!

Anyone seeing big John performing such feats as scoring 34 points against Vancouver Clover Leafs, 37 points against Alberni Athletics and at least 20 points just about every time he stepped onto a basketball court for the Victoria Kins would be justified in taking the assumption that Clark must be blessed with an iron constitution.

But there were times this season when John, who keeps himself in top physical condition, almost passed out because he couldn't get his breath. There were other times when he was so tired after that he felt like giving basketball up as a dead loss.

The point is that John, a strapping specimen on the outside, is anemic on the inside. His low blood count retarded his breathing during games and sapped his strength. Great as he has been this season, he has been operating on only one cylinder.

But immediately after Kins disposed of Alberni Athletics to cop the Vancouver Island senior title, friends and teammates talked Clark into visiting a doctor to see what could be done about raising his blood count before the B.C. playoffs, which start this Friday in Vancouver against Clover Leafs.

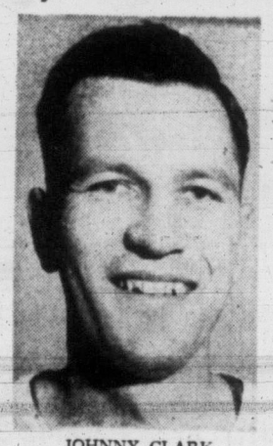

JOHNNY CLARK
. . . feeling fine, thanks.

Clark followed the advice, has been receiving injections regularly and right now is sitting on hot bricks because he feels so healthy and anxious for a crack at Sandy Robertson & Co.

As a matter of fact, the entire team is anxious to get after the Leafs as they have a large bone to pick with certain Vancouver sports scribes.

Last time Kins were in Vancouver for a week-end engagement with Eilers and Clover Leafs, they received a derogatory press that treated them as poor country cousins who might be senior A in Victoria but just didn't rate in Vancouver. The Kins are still boiling over that. They'd like to see certain writers making a meal of certain words. Even Alberni fans wrote to the Vancouver writers protesting the treatment accorded the Kins.

At present, Kins are slated to meet Leafs in Vancouver Friday and Saturday in the first two games of the best-of-five series.

Dates of the second games in Victoria are not definite at present as a bantam tournament has been scheduled here March 13 and 14 which may mean that Kins may not play again until the following week-end, a layoff that coach Busher Jackson feels could be of great harm to his club.

SEE
Davis Motors
Ad Page 18

Electric Shaver Sales and Service
Remingtons—Schicks—Sunbeams—Packard—Philishave
$5 Down — $1 a Week
Expert Repair Service
One-Year Free Servicing—One-Year Guarantee on All Machines Bought Here
McCALL DAVEY DRUG CO.
1469 DOUGLAS Phone B 3831

HOCKEY
AT MEMORIAL ARENA
FRIDAY, MAR. 6
8.30 p.m.
COUGARS vs. SEATTLE
FREE
$320 WESTINGHOUSE TELEVISION SET
SUPPLIED BY
KENT'S LTD.
742 Fort St.
TICKET OFFICE
in
HOME FURNITURE STORE
825 Fort St. Phone B 2322

Curling Tips

By BILLY ROSE

(This is the fifth in a series of articles on curling, written especially for the Times by famed curler Billy Rose, former Canadian champion from Sedgewick.)

CORRECT TURNS

A one-armed paperhanger admittedly has his work cut out for him. And in curling a one-armed skip would have an even more difficult time of it.

Skips, those wonderful fellows who stand in the house at the other end of the sheet and direct strategy, use their arms to indicate which turn they are calling for. And that's what I'm going to talk about in today's lesson—turns "in" and "out."

To the casual onlooker not yet inoculated with the curling serum, shouts of "in-turn" and "out-turn," plus generous waving of either hand by the skip, are rather mystifying. When a rock is set in motion it can be made to turn either clock-wise or anti-clock-wise.

This turn of a rock has the peculiar property of making it follow a quite definite curved course and it is this action that is called "curling" and, of course, gives the name to the game itself.

I like to think of "in-turn" meaning the handle of the rock being turned "in" towards the body as the rock is thrown.

For the "out-turn" the rock is thrown in exactly the same manner as in the "in-turn" shot, but at the last moment guide the handle out from the body. Be careful to impart the right amount of turn to your rock. Practice only will do this for you. Get a friend to help you and throw rocks at him a few feet distant—he is close enough to see to criticize and many practice shots may be made in a few minutes.

CORRECT AMOUNT?

What is the right amount of turn? We come to the first of the controversial points of this game.

I find by actual count that my out-turn makes one and one-half complete turns, whereas my in-turn shot makes four complete turns. I hesitate to take a firm stand on this point except to say more than six turns seriously affects the run of the rock, and less turn may result in loss of turn entirely and a missed shot.

Curling Draw

Draw for this week's competition at the Victoria Curling Club rink follows:

THURSDAY, 6.45

Ice—8, Stubbs vs. Lois Richardson; 2, W. C. Lawson vs. Lauder; 3, Knight vs. Rev. Roberts; 7, Rev. Jones vs. Zakel; 4, Renfrew vs. Beacom; 1, Bowden vs. Adams; 6, Brooks vs. Paul Wells; 5, K. E. Lawson vs. Finlan.

THURSDAY, 9

Ice—5, Walkey vs. Bullock; 2, D. M. Cox vs. H. J. Decker; 3, Ernest Pearce vs. Erickson; 7, G. W. Thompson vs. Harry Hansford; 8, Hawker vs. Hole; 4, Kelcoyne vs. W. A. McDougall; 1, Kidd vs. Gammack; 6, Bradley vs. Burden.

FRIDAY, 6.45

Ice—1, Lake vs. Perlette; 8, Swartz vs. Menzies; 5, McCutcheon vs. Paulin; 3, McDonald vs. McNeilly; 4, Avren vs. Dunker; 7, Sharp vs. Anderson; 2, Atree vs. Bowering; 6, Margaret Richardson vs. Wells.

FRIDAY, 9

Ice—3, Ruby Cooper vs. Mary McKay; 1, Ramsay vs. Ormiston; 5, Ludlow vs. Lackie; 2, Mason vs. Thornley; 4, Neely vs. Pick; 6, Whitehead vs. C. L. Wells; 8, Bocon vs. Dunstan; 7, Burden vs. McKay.

SATURDAY, 6.45

Ice—1, Gordon vs. Gibson; 3, Clark vs. Garroway; 5, Hyde vs. Giles; 4, Ross vs. Irwin; 2, Fox vs. Williamson; 6, Torrie vs. Gates; 8, Fletcher vs. Fraser; 7, Cooper vs. Rycroft.

SATURDAY, 9

Ice—8, Brooks vs. Baker; 2, Decker vs. Thompson; 1, Finlan vs. Ericksen; 4, Hilliard vs. Kidd; 5, Hawker vs. McDougall; 3, Knight vs. Moyssy; 7, W. C. Lawson vs. Harrell; 6, Rev. Roberts vs. Lauder.

Skips, please phone your rink and and please be on time.

TIME OUT!

By JEFF KEATE

"What's wrong with them, Eddie? They just don't seem to know what they're doing?"

TRAINING CAMP ROUND-UP

Pirate Prexy Refuses To Carry Kiner Banner

Branch Rickey's efforts to force Ralph Kiner's acceptance of a 25 per cent salary reduction were fully endorsed today when Pittsburgh Pirates president John Galbreath refused to intercede on behalf of the home run king.

Galbreath, who in the past often sided with Kiner in salary disputes with other general managers, called Ralph's current holdout "a bad example for youths who idolize him" and said he was "very disappointed."

Galbreath's criticism brought no immediate response from Kiner, who is sweating out a $22,500 cut at his Palm Springs, Calif., home. But the Pirate president's endorsement of Rickey wiped out Kiner's last hope of a compromise in the near future.

Other holdouts, meanwhile, were coming gradually into line. Shortstop Alvin Dark of the Giants ended his brief holdout when he signed a two-year pact at $32,000 a season, and both 23-game winner Early Wynn and outfielder Larry Doby were en route to the Indians' Tucson, Ariz., base in response to general manager Hank Greenberg's ultimatum.

Holdouts are no problem to the Senators but manager Bucky Harris has another problem—the McCarran Act—which is delaying the arrival of Cubans Connie Marrero, Julio Moreno, Raul Sanchez, Frank Campos, Angel Scull and Juan Visturer. Adopting the formula that you can't beat City Hall or Washington D.C., Harris says he's "making the best of it."

Two minor injuries to stars marked Thursday's workouts while Sam Jethroe of the Braves and Grady Hatton of the Reds learned they are in for hard fights to retain their regular jobs.

INJURY LIST

Shortstop Solly Hemus of the Cardinals suffered a minor groin injury and probably will miss next Saturday's "Grapefruit League" opener, and 12-game winner Mel Parnell was hit on the left wrist by a liner off George Kell's bat during a Red Sox drill. Parnell will take things easy for a few days.

Jethroe, the Braves' regular centre fielder since 1950, was switched to left field as manager Charley Grimm tested rookies Bill Bruton and recently-acquired Jim Pendleton in centre. Jethroe hit only .232 last year.

Dr. Illarion Gopadze, the A's physician, pronounced manager Jimmy Dykes' squad "fitter than any I've seen at this stage of training" but the New York Yankees' plans were snarled a bit when infielder Jim Brideweser reported still weak from a flu attack.

Manager Casey Stengel had planned to use Brideweser at shortstop during all the Yankees' exhibition games in order to rest Phil Rizzuto as much as possible. Now Casey may have to wait for Brideweser to reach full strength before carrying out his plan.

Remaining holdouts are: Wynn, Doby, Bobby Avila, Mickey Harris, Lloyd Dickey and Jose Santiago of the Indians; Kiner, Gus Zernial, John Mackinson, Charley Bishop, Marion Fricano and Len Matarazzo of the A's; Bobo Holloman of the Browns; Billy Hitchcock of the Tigers; Bill Sarni of the Cards; Ed Waitkus and Connie Ryan of the Phils, and Vern Bickford, Don Liddle, Sibby Sisti and Luis Marquez of the Braves.

CLARK COULD MAKE PCL, PRIOR IMPRESSES BEVOS

It appears that Jimmy Clark, popular Western International League all-star short stop with Victoria Tyees last year, has an excellent chance to perform his infield magic for Portland Beavers this season.

Clark, who it had been feared might miss the season because of a hand injury, reported to the Portland training camp at Glendale, Calif., over the week-end. Although he had just had the cast removed from his hand, Clark worked out in the Beaver infield.

The Portland management, impressed with his first showing, told Clark to rest his hand for a week to prevent infection and to report back next week.

Clark will be battling with negro star Frankie Austin for the short stop berth but, as there are no extra infielders in camp, he may have a good chance of sticking with the Beavers.

Tyee general manager Reg Patterson, who spoke with Beaver g.m. Bill Garbarina by telephone Tuesday, reports that Portland was also impressed by Victoria's Bill Prior.

Cricket Ground Only Aussie Olympic Bait

MELBOURNE (AP)—The Australian Olympic organizing committee has nothing to show in the way of preparations for the 1956 games but "the finest cricket ground in the world" and a few long-range plans that still are in the discussion stage.

This rather discouraging picture of the situation was presented Tuesday by Arthur Coles, chairman of the organizing committee, and by Health Minister Sir Earle Page.

Coles, commenting on the possibility that Avery Brundage, the International Olympic Committee chairman, might visit Melbourne to look over the plans for staging the games, said:

"If he came out now, there would be nothing to show him. All we could do would be to put him in a plane and fly him over the Melbourne cricket ground and say, 'there it is, the finest cricket ground in the world'."

Coles added that "some ideas" had been proposed for housing the athletes and other Olympic visitors which seemed worthy of investigation, and that something would have to be settled about the equestrian side of the games.

In Canberra the health minister said that if a safe means of modifying Australia's horse quarantine controls could be found he would happily accept it, but that so far the most competent technical advice was not hopeful.

Brundage recently expressed the international committee's concern over the lack of preparations in Melbourne and the fact that nothing had been done about constructing an Olympic village. He indicated that he might visit Australia in order to present a first-hand report to the IOC meeting at Mexico City, April 17.

CAPS SEEK STOREY AS '53 PILOT

VANCOUVER (BUP)—The Vancouver Capilanos baseball team is expected to complete negotiations with Harvey Storey for the player-manager's job within a few days.

General manager Dewey Soriano of the Western International League Capilanos, said today negotiations hinge on what the San Diego team in the Pacific Coast League demand for Storeys' contract.

Storey, 36, is a veteran of the Coast League. He won the PCL batting championship with Portland in 1945.

SEEKS COMEBACK

Feller Relaxes as 15th Season Nears

BY GAYLE TALBOT

TUCSON, Ariz. (AP)—Having attained the ripe age of 34, Booby Feller has decided it's time he takes things a little easier as he prepares for his 15th season of pitching for Cleveland Indians.

The old Van Meter, Ia., pro has quit running across the outfield for hours on end and he is limbering up his famous right arm by easy stages. The former terror of the exhibition circuit is pointing himself for the start of the real race, and there is strong feeling in the Indians' camp that Bob is going to make a fine comeback after his disappointing 9-13 record of last year.

"Along about here a man who has thrown as many baseballs as I have doesn't feel as fresh and rested the next day as he used to," the game's winningest pitcher said. "He has to begin to conserve himself a little. But I feel I've got several more good years to go. The arm feels great."

Actually, Feller's performance last season was not as poor as it looks on paper. He chalked up his 11th one-hitter during the campaign, an all-time high. Some of the zip has gone from Bob's fast ball, but his curve and slider still are terrors.

It's funny, but a lot of people think I had only a fast ball when I came up," Feller said. "They're wrong. I had a real good curve from the start, though it got better later on.

"It might surprise you to know that my best pitch in 1946, the year I struck out 348, was the slider. I got more strikes with it than with either the curve or fast ball. It broke only a very little, but I threw it very fast and wasn't afraid to go for the corners with it on any pitch."

ENGLISH LEAGUE

DIVISION I
Burnley 0, Blackpool 1.

DIVISION III NORTHERN
Oldham A. 1, Gateshead 1.

SAN JOSE, Calif.—Eddie Chaves, 136, San Jose, stopped Alfredo Lagrutta, 138, Tarino, Italy, 5.

BROOKLYN—Al Wilson, 145, New York, outpointed Phil Burton, 142, St. Louis, 10.

WHITE PLAINS, N.Y. — Eudardo Lausse, 156½, Buenos Aires, knocked out Gus Mell, 154, Montreal, 1.

HOCKEY RESULTS

AMERICAN LEAGUE
Cleveland 3, Pittsburgh 0.

MARITIME MAJOR
Charlottetown 0, Sydney 6.

MARITIME JUNIOR
Sussex 3, Halifax-Dartmouth 5.
(Halifax-Dartmouth wins best-of-five semi-finals, 3-0.)

MARITIME SENIOR
Lunenburg 5, Pictou 2.
(Lunenburg leads best-of-five semi-finals 2-1.)

QUEBEC SENIOR
Sherbrooke 2, Montreal 5.
(Montreal leads best-of-seven quarter-finals, 1-0.)

ONTARIO SENIOR
Brantford 3, Owen Sound 8.
(Owen Sound wins best-of-seven semi-finals, 4-1.)
Kitchener 5, Stratford 3.
(Kitchener wins best-of-seven semi-finals, 4-1.)

QUEBEC JUNIOR
Quebec 3, Three Rivers 2.
(Quebec leads best-of-nine semi-final.)

THUNDER BAY JUNIOR
Port William Hurricanes 1, Port Arthur Flyers 4.
(Port Arthur leads best-of-five semi-finals, 1-0.)

NORTHERN ONTARIO SENIOR
Rouyn 3, Abitibi 4.
(First game of best-of-seven semi-finals tied.)
Sudbury 5, North Bay 3.
(Sudbury leads best-of-seven semi-final, 3-0.)

MANITOBA SENIOR
Winnipeg 7, Letellier 1.
(Winnipeg wins best-of-seven final 4-0.)

INTERNATIONAL LEAGUE
Ft. Wayne 6, Grand Rapids 0.

EASTERN CANADA SENIOR
Smiths Falls 0, Pembroke 9.
(Pembroke leads best-of-nine finals 2-1.)

NEW BRUNSWICK SENIOR
Saint John 4, Moncton 2.
(Saint John leads best-of-seven finals 3-2.)

WESTERN JUNIOR
Lethbridge 7, Moose Jaw 6.
(Lethbridge leads best-of-five semi-final, 1-0, with one game tied.)

SASKATCHEWAN JUNIOR
Humboldt 3, Saskatoon 0.

Oak Bay Golf

Silver division honors in the monthly medal competition at Victoria Golf Club were split between Mrs. Harold Husband and Mrs. J. H. Wilson Tuesday.

Mrs. Husband scored a 94-10-84 while Mrs. Wilson tied with 101-17-84.

Mrs. V. A. Pollard topped the bronze division with 98-27-71.

FIGHT RESULTS

LONDON—Solly Cantor, 137, Toronto, outpointed Tommy Bailey, 137, Liverpool, 8.

SACRAMENTO, Calif.—Archie Moore, 182, St. Louis, stopped Sonny Andrews, 177, Los Angeles, 5, non-title.

NO MILWAUKEE FRANCHISE

Braves Snag Brown's Move

SARASOTA, Florida (AP)—A new move to shift the St. Louis Browns' baseball franchise to Milwaukee before the start of the 1953 season ran into a road block Tuesday, and influential parties on both sides agreed there's no chance of it immediately.

The Milwaukee franchise in the American Association is owned by Boston Braves, who don't want to sell. The Braves were offered $500,000 compensation to move their Milwaukee club to Toledo, an open territory, but Lou Perini, president of the Braves, said "no."

Bill Veeck, head of the Browns, is eager to move and Milwaukee is beckoning him with a $5,000,000 stadium, but the Braves aren't willing to get out unless they can pick up an equal franchise elsewhere.

"We wouldn't stand in the way of Milwaukee getting into the major leagues," said Joseph Cairnes, executive vice-president of the Braves. "But before we give up the franchise we want a triple A franchise with the same potential. We aren't interested in money. I don't see how this can be worked out in a few days or a few weeks."

ORLANDO, Fla. (UP) — The Washington Senators today mourned the sudden death of coach Clyde (Deerfoot) Milan, their former manager and outfielder who ranked as one of the greatest base-stealers

FIGHT SEQUEL

Joe's Heart Overcomes Ring Injury

Ronnie Joe is a kid with a heart as big as a football.

The handsome Chinese boy who does his boxing for the Victoria Fire Department did not do as well in the recent Vancouver Island Golden Gloves as was expected

But there was a pretty fair reason.

Ronnie won his first fight with a first round TKO over Earl Ewars.

But Ronnie lost his chance at the Island title when he was decisioned by Vancouver's Allan Young in the final. The fight, because of its lack of action, was booed lustily by the crowd.

The reason Ronnie did not seem too aggressive in the Young bout was that the had broken his thumb in the opening seconds of the first fight, one piece of bone being driven into the other half. In spite of the agony of the injury, which Joe kept to himself, he finished off Ewars and then went three painful rounds with Young.

The information was relayed by referee Dusty Mair who had been unaware of the injury.

Bays Defeated

Ron Wickstrom's second-half try enabled Victoria High School to edge Oak Bay, 3-0, in an Inter-High School Senior B Rugby League game at Windsor Park Tuesday.

SUCCESSFUL MEN PREFER PALMOLIVE

D. BATEMAN—SALES PROMOTION

The reason more successful men use Palmolive Shave Cream than any other brand is that Palmolive—made with special skin-conditioning oils—gives them cleaner, closer, longer-lasting shaves.

For an *all-day* shave—to look your best from morning till night—shave the Palmolive Lather Way.

In a Man's Suit

Towner Club

Is

VALUE UNSURPASSED

And when we say "VALUE" we take into consideration not only price, but also every item of quality, workmanship and finish. This is an outstanding example of the fact —ALWAYS GOOD VALUE at WILSONS. Two pieces, $59.50, with vest, $64.50.

$59.50

W&J WILSON
VICTORIA VANCOUVER
1221 GOVERNMENT ST.
Opposite New Post Office

GET GARDEN TOOLS AT BUTLER BROS.

All the latest for making Gardening easy and pleasant. Choose from our attractive new display.

WESTINGHOUSE T.V.
C.I.L. PAINTS

INSULATION
"Westroc" in Batts.
Zonolite for pouring.
More comfort, less fuel.

HARDWARE
Door Sets in Schlage, Quick-set, Tigco and other famous makes. All other builders' hardware.

ARBORITE
The right stuff for counters, sink tops, etc.

BRING YOUR SKETCH OR BLUEPRINT — we'll help you figure.

PLYWOODS
Every make, every style, Gyproc too.

Ready Mixed CONCRETE

In just the right proportions. Give us the particulars of the job, we'll give you the right mix and the right quantity. No waste, no mess, no delay.

GRAVEL FOR YOUR PATHS and DRIVEWAYS
We deliver and we spread it, too. Mixed with hardpan if desired.

BUTLER BROS.
HARDWARE
BUILDING SUPPLIES
LUMBER & PAINTS
APPLIANCES
OIL BURNERS
TILE & ROOFING
INSULATION
SAND & GRAVEL
EQUIPMENT & TOOL RENTALS
COAL...TIRES

Showroom and Order Office
4 WAYS Quadra at Cloverdale
E6911
Head Office and Warehouse
KEATING CROSSROAD
KEATING 90
OPEN WEDNESDAY ALL DAY

ISLAND'S GREATEST BUYS
at ISLAND'S LARGEST DEALER
SAVE $150!
ON A HALF-TON TRUCK!
It's a '51 FARGO 'Pick-Up" with fluid drive, in excellent condition, AND YOU'LL NEVER MAKE A BETTER BUY. Was $1,595 and has now been reduced to ONLY $1,445. Just another example of Wilson Unbeatable Used Car and Used Truck Values.
YATES AT QUADRA
CHEVROLET OLDSMOBILE CADILLAC
Wilson MOTORS LTD.

EL PRODUCTO CIGARS
FOR REAL ENJOYMENT
LILY
CLUB HOUSE • CORONA

REWARD!
$25.00 TO $50.00 REWARD
For information leading to the arrest of DECAY, COLD and DAMPNESS by modernizing with the NEW DURO SHAKE SIDING.
Deal:—
- 4-Room Bungalow, approx. $300 to $400.
- 5 to 6-Room Bungalow, approx. $400 to $600.
- 2-Story Homes, approx. $600 to $900.

Painting, Insulation, Siding in One Operation
No obligation. Free estimates, or advice on alterations, etc.
Terms: 1 to 24 months to pay.
VICTORIA ROOFING & INSULATION CO.
848 FORT STREET
Above Information to GAR TAYLOR, B 2331, G 4818

$17,500,000
THE T. EATON REALTY COMPANY, LIMITED
(Incorporated under the laws of Canada)
5% First Mortgage Bonds Series B
To be dated March 15, 1953 To mature March 15, 1973
A prospectus will be supplied promptly upon request
Trustee: National Trust Company, Limited
Price: 100 and accrued interest
We, as principals, offer the Bonds of Series B if, as and when issued by The T. Eaton Realty Company, Limited and accepted by us subject to the approval of all legal matters on our behalf by Messrs. Lash & Lash, Toronto, who will rely as to matters of title to the specifically mortgaged premises on the opinion of Counsel for the Company, Messrs. Mason, Foulds, Arnup, Walter & Weir, Toronto, who in turn may rely, in the case of provinces other than Ontario, on the opinions of the Company's solicitors in such provinces.
Subscriptions will be received subject to rejection or allotment in whole or in part and the right is reserved to close the subscription books without notice.
DOMINION SECURITIES CORPN. LIMITED
Established 1901
TORONTO MONTREAL NEW YORK LONDON, ENG. WINNIPEG CALGARY VANCOUVER VICTORIA
LONDON KITCHENER BRANTFORD HAMILTON OTTAWA QUEBEC HALIFAX SAINT JOHN
612 View Street, Victoria — Tel. Garden 5842
March, 1953

EDUCATION ON THE FARM

(Continued from Page 1)

Wide Choice of Projects for Youth

Projects may include beef, clothing, dairy, garden, grain, honey, bee, poultry, potato, rural electrification, sheep, swine, or tractor clubs. Club members must be between 10 and 21 years of age. Eight members are necessary to organize a club and a regular program must be followed.

The mathematics learned so arduously in school assume a new significance when used to calculate the value and cost of production of a project—for these young people can develop their efficiency and good business sense only if they keep accurate records. A discussion with these boys and girls on production costs and marketing reveals that either in the field of agriculture or home economics they have a sure knowledge of the value of the commodities which they produce—such as the number of pounds of grain it will take to make a pound of beef or pork or gallon of milk—and with the exactness of someone totaling up his income tax!

The oral English class in school is a tremendous help to those who preside at 4-H Club meetings. As a regular portion of the club program, correct parliamentary procedure becomes a natural instinct rather than a painful duty. This and public speaking, debates and demonstrations develop the ability of the club members to think on their feet and to express themselves easily and well. A demonstration involves the "showing how and telling why" of any procedure from the threading of a needle to washing and grooming of an animal for the showring.

Practical Improvements Achieved

"4-H" clubs are designed to teach principles which will make farm and home life more attractive. When improved practices are used by these young people, their parents and neighbors are often quick to adopt them and frequently farms can point with pride to some improvement which is a direct result of 4-H Club work. Part of our program is to train these young people to give progressive and spiritual leadership in community life. Essential for this service is training in co-operation, in sportsmanship, in sound judgment and in accepting and discharging responsibilities, and "4-H" Clubs supply this training.

Their social activities supply sparkle to their program and experience in planning and organization for the members. Funds from some of these functions have been used for burned-out families or for blankets for the children's hospital or similar good works.

There is no barrier of race, religion or creed and many are the young new Canadians who have found their in-grafting into Canadian ways much easier through membership in a 4-H Club.

Allied with the regular project activities are the following: Achievement-days and fairs, church parades, conservation programs, farmstead and home beautification, farm safety, field-trips, fire prevention, floats for local parades, judging for livestock, poultry and home economics, nature study, record-keeping, stamp collecting, thematic displays at fairs, and assisting local organizations in their activities and giving leadership whenever possible.

Mankind Holds Earth in Stewardship

Constant association with the land and its products instils in the minds of these young people the fact: "The earth is the Lord's and the fullness thereof"—but that the stewardship is vested in man. A stewardship which is perpetual whether or not they remain directly connected with rural life.

Members across Canada and in 20 other countries are using the four-leaf clover and the following pledge to indicate their dedication to this duty:

I pledge my HEAD to clearer thinking,
I pledge my HEART to greater loyalty,
I pledge my HANDS to larger service,
I pledge my HEALTH to better living,
for my Club, my Community and my Country.

In this province in 1952 these clubs reached 1,759 boys and girls between the Peace River and the Alaskan border in the north to Metchosin and all the boundary country in the south. A group of well-informed young Canadians keenly aware and rightfully proud of farming as a way of life.

Winch Claims More Honesty Among CCF

CCF speakers talk to the public galleries in the Legislature and then [illegible] voting it, according to E. E. Winch (CCF, Burnaby).

In the House Tuesday, Mr. Winch noted Provincial Secretary Wesley Black accused the CCF of addressing the galleries.

"The galleries constitute a more intelligent audience than the one on the floor of the House," remarked Mr. Winch.

Because of this admission, the MLA noted a measure of honesty exists in the opposition which could not be found to the same degree in the government.

Attorney-General Robert Bonner jumped up and asked Mr. Winch to withdraw. He would not. Said the CCF-er:

"As there are more members of the opposition than the government, there must be more honesty in the oppositoin."

"Using the same argument," interjected the premier, "there must be more honesty in the Social Credit party because it has more members than all other parties put together."

"Order, order," shouted the opposition.

Mr. Bonner termed Mr. Winch's remark a "nice comeback," and Opposition Leader Harold Winch "bet" Mr. Bonner wouldn't again try and trip up the elder Winch.

Restrictions On Grain Ease

WINNIPEG (CP)—A general easing of delivery restrictions on Western grain was announced Tuesday by the Canadian wheat board after indications of an early opening of navigation on the Great Lakes.

BIRDS, FLOWERS KNOW

Calendar Disagrees But Spring is Here

"Swans and mallards are [illegible] love on fine days. . ."

"Robins are singing their early mating songs. . ."

When city parks officials describe such goings-on at Beacon Hill Park, there's only one answer—spring!

They report crocuses "in mats of gold on grassy slopes north of Goodacre Lake" and autumn-blooming Higan cherry in bloom, both in parks and on boulevards with Southgate Street, one of the best examples.

Daffodils are due any time in their lovely profusion beneath trees and in off-the-path clumps throughout the park.

First wild shrubs to bloom are the Indian plum and flowering currant. A continuous blooming cherry known as Fudan-zakura in Japan—a rare tree, started blooming in late January and will continue until late this month.

One tree stands west of Goodacre Lake outlet.

"Excellent displays" of heather are to be seen in a dozen different varieties both at Beacon Hill and Stadacona Park, according to officials. Yellow jasmine (wild gorse and the fragrant February Daphne) has been in bloom all winter.

Along the waterfront, pussy willows are fully out and naturalized wallflowers are starting to show color.

Purple leafed plum trees from Persia and unknown in Japan will be in bloom shortly on city boulevards.

Besides the old trees on Burdett and Cornwall, there are now well-established trees on Oliphant, Beechwood, Clarence, Coventry, Croft, Dunedin, Durban, Montreal, Eberts, Field, Finlayson, Langford, Kipling, MacKenzie, Morrison, Princess, Wark and Yates Streets.

Trees were also planted in recent years on Vancouver and Alder Streets.

A pink-flowered form of the plum grows on Government Street between Toronto and Michigan and on Woodstock and Wellington Streets.

Considered the most beautiful of all purple leafed flowering plums is the Blireiana Plum on Collison, Meares and Howe Streets.

Only one touch of winter intrudes on this happy spring scene in Victoria. Out at Beacon Hill it seems the widgeon ducks—known as the "winter lawn mowers" of the park department — are actively engaged in keeping down the new grass.

Counsel for Compensation

A new labor department post—"counsellor of compensation"—will be set up by the provincial government, Labor Minister Lyle Wicks announced in the Legislature Tuesday night. [illegible] "counselling" service will be designed to give assistance and guidance to the public on workmen's compensation matters.

The announcement confirmed a recent Times' tory prediction [illegible] the appointment.

Cyclos CANADA'S GREATEST OIL HEAT VALUE.....

There is a "CYCLOS" Oil Burner Unit for every requirement and these two

COMPLETE HOME HEAT UNITS

are typical of "CYCLOS" money-saving efficiency. One of these units also provides complete air-conditioning feature.

WINNER of the "CYCLOS" RANGE BURNER

In last month's contest the winner of a "Cyclos" completely installed Kitchen Range Burner is MR. S. H. MACKAY, 2465 FOUL BAY ROAD

Complete display of all the Cyclos heat units at 650A Yates St., Upstairs, above Tip-Top Tailors.

ENJOY Cyclos TODAY TAKE 2 YEARS TO PAY!

BARGAINS in BOOKS

DOWN AT DIGGON'S CORNER

2000 To Be Cleared

Popular novels, new books and books you know . . . Books about everything go at clearance prices.

FROM AS LOW AS 39c

Government at Johnson

Diggon's! CORNER

PERTUSSIN

Acts AT ONCE to Relieve NIGHT COUGHING

When you're kept awake suffering from a bad cough, just try PERTUSSIN. It acts at once, 'loosens up' phlegm and makes it easier to raise. PERTUSSIN is pleasant tasting and inexpensive.

Oak Bay High Entertainers Beguile Club

A nine-girl "bobby-sox choir," [illegible] and a talented fingered pianist from Oak Bay High School, entertained Victoria Kiwanians here Tuesday in a manner meant to impress with Education Week excellence.

Kiwanis Club members were still asking for more when the young entertainers ran out of music.

The songsters, arrayed in white skirts, black school sweaters with green and white trim, rendered "Once in Awhile," "Opus 1" and "Dream" with flawless ease. The fact that their music teacher, G. B. King, wa unable to present them and direct their harmony did not detract from their almost professional poise.

Brian Priestly "saxed" his way through "Charmaine" so gently that some of the audience were carried back to the era of the coonskin coat, collegiate days.

Assisted by pianist Clinton Bradshaw, Brian also played "Tea for Two" and the difficult, "Harlem Nocturne," without hitting a wry note.

The students were introduced by Oak Bay High principal, Charles Gibbard, honor guest at the Empress luncheon.

The choral group consisted of Jackie Ivings, Gerry Pearson, Judy Anderson, Marion Smith, Ann Vickers, Shirley Jones, Patricia Jones, Shirley Bennell and Norma Greig.

With 1,027,898 members in the schools of ten Canadian provinces, the Junior Red Cross Society is the largest youth organization in the country.

Get Carnation... IT'S ALWAYS GOOD

Carnation Milk is always good. It's always fresh and sweet, always creamy colored, always full bodied. When you open that red and white can you can always be sure that you will get milk at its very best.

There's never a worry about flavor or color or body when you use Carnation. Every can is unconditionally guaranteed. Get Carnation — IT'S ALWAYS GOOD!

MAKE THIS 7 DAY TEST — for just one week, use Carnation Milk in place of your present brand. Once you have used Carnation, we are sure that no other brand will satisfy you.

MORE PEOPLE IN CANADA USE CARNATION THAN ALL OTHER BRANDS COMBINED

812

IN CARTONS OR CANNED

It's CATELLI!

Still the nation's favourite—CATELLI spaghetti in cartons!

—and here's a new favourite!

CATELLI Cooked SPAGHETTI

The same wonderful CATELLI-made spaghetti cooked to CATELLI'S own secret tomato-and-cheese sauce recipe. You'll like it!

TRY IT! Your grocer is featuring it now!

When you serve CATELLI products, you are helping Canada's wheat farmers

WALTER COWNDEN Your Casino M.C.

Win Cash on CJVI

PLAY "CASINO"

Now TWICE Daily

11.30 a.m. 3.30 p.m.

TODAY'S JACKPOT: $715

CJVI - WITH MORE LISTENERS THAN ALL OTHER VANCOUVER ISLAND STATIONS.....Combined!

Island Digest

PORT ALGERNI—Lessons in schools on conservation of barberry trees, source of cascara, was suggested by W. C. Hamilton before the city council Monday night.

The trees, he said, would continue to produce a valuable supply of cascara if protected. He deplored depredation to trees in Dry Creek Park area, where, he said, many as small as one-quarter inch in diameter were being stripped of their bark.

The school board will be asked to propose that teachers give information on conservation.

★ ★ ★

ALBERNI—Councils of the twin cities of Alberni and Port Alberni received notice Monday night that the CPR has applied for leave to abandon the Great Central Railway.

★ ★ ★

The notice marked the end of an era, for the ten-mile stretch of line between Solly Junction and Great Central Lake has served the lake's sawmill for a quarter of a century. No regular trains have been run since closure of Great Central mill last summer.

A total of 170,736 tons of lumber were transported over the railroad from January, 1950, until September, 1952, for a total revenue of $1,586,521. The settlement at Great Central is served by Island Freight, right, Mon's Coach Freight buses.

★ ★ ★

NANAIMO—The city council's cemetery committee is desperately seeking land which would be suitable for a cemetery. The Dickinson farm property in Harewood has been suggested as a site.

★ ★ ★

ALBERNI—Establishment of a sewer system was urged on Alberni council Monday night by Frank Graham, sanitary inspector.

He said the city is growing and will continue to do so. Septic tanks, he stated do not provide sufficient disposal in a thickly-populated area.

★ ★ ★

NANAIMO—This area enjoyed one of the mildest months of February in years. There was no measurable snow and only 2.88 inches of rain during the month.

★ ★ ★

NANAIMO—A well-known resident of Nanaimo for the past 44 years, Archie Hannah, died in Nanaimo General Hospital Monday at the age of 66. A native of Scotland he was employed in local mines for many years.

Junior High Link Valuable, Claims Oak Bay Principal

Junior high school provides a "good transition" between elementary school and senior high, Rudyard Kipling, principal of the new Oak Bay Junior High, told a dinner meeting of North Victoria Kiwanis Club Tuesday night.

"Junior high is not an experiment, it is a proven success," Mr. Kipling said, in an outline on "The Place of the Junior High School in Our Education System."

He said a school of 600 students is about at its peak of efficiency. Schools of greater numbers may be efficient but the student suffers.

He referred to recent complaints that children "can't spell and so on." He said in Grade 7 students must take all subjects.

"If a student comes in with a poor grounding in a subject we make sure he gets that grounding before going on," said Mr. Kipling. "English is a constant subject throughout the high school system."

STOP YOUR COLD symptoms IN 24 HOURS!

No sniffles, no cough, no cold, no chills, no loss of time or illness—that's what Dr. Chase Brand Tablets must do for you IN JUST 24 HOURS!

At the very first sign of cold symptoms take 1 tablet. Take another every 4 hours up to a maximum of 4 in one day. If Dr. Chase Brand Tablets do not stop your cold symptoms in just 24 hours return the envelope of the small size or the direction sheet from the economy size to The Dr. A. W. Chase Medicine Co. Ltd., Oakville, Ont. Back comes every penny you paid. Keep your family free of cold infections all winter with Dr. Chase Brand Tablets.

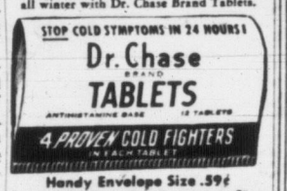

Handy Envelope Size .59¢
Save 48¢ Buy the Economy Size (40 Tablets) $1.49

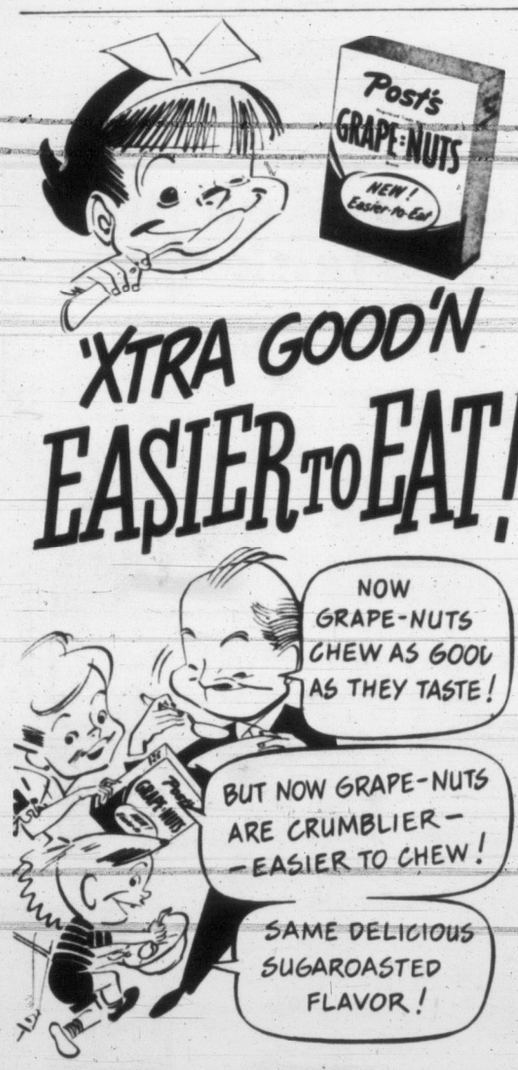

'XTRA GOOD'N EASIER TO EAT!

We did it! Made malty-rich, Sugaroasted Grape-Nuts better than ever. Millions now find it *crumblier — easier to eat.* Make this delicious bowl of nourishment the heart of your Better Energy Breakfast. Start tomorrow!

THE NEW EASIER-TO-EAT GRAPE-NUTS

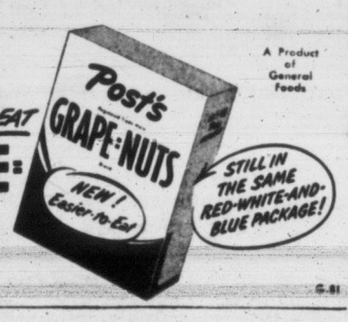

A Product of General Foods

G-81

MEAT You Can Be Proud To Serve!

When you serve meat from SUPER-VALU you can do so with assurance that you are giving your family or guests only the very finest meat obtainable . . . Every cut of meat sold by SUPER-VALU is backed by an unconditional guarantee . . .

★ STAR SPECIAL! Swift's Premium Shankless Pork Shoulder PICNIC STYLE 43c lb.

★ BEEF IS CHEAPER at SUPER-VALU

STANDING RIB ROAST	Cut short, lb.	67c
BLADE BONE ROAST	Blade removed, lb.	55c
CROSS RIB ROAST	Well trimmed, lb.	57c
BRISKET OF BEEF	Tasty, economical, lb.	25c
RINDLESS SIDE BACON	½-lb. pkg.	25c

★ STAR SPECIAL! FOR LENTEN FILLETS of WHITING 29c lb.

Prices Effective Thurs.-Fri.-Sat. March - 5 - 6 - 7

SUPER-VALU FOOD STORES

★ OATS, ROBIN HOOD	36-oz. pkt.	21c
★ SHORTENING	SNOWFLAKE—a Quality Shortening, 1-lb. pkts.	2 for 41c
★ DOG FOOD	ROVER, 15 oz.	4 tins 39c

TEA, ROYAL TUDOR	Quality, 1-lb. pkg.	67c
COCOA, FRY'S	½-lb. tin	42c
OVALTINE	16-oz. tin	1.15
ASPARAGUS	Tips and Ends, Aylmer, 12-oz. tin	24c
CUT GREEN BEANS	Nabob, 15-oz. tin	21c
LIMA BEANS	Libby's, 15-oz. tin	23c
MUSHROOMS	Money's, 10-oz. tin	33c
PEAS, GREEN GIANT	15-oz.	23c
CARAMEL WAFERS	Gray Dunn, 8-oz. pkt.	29c
RICE, LONG GRAIN	Delta, 16-oz. pkt.	20c
CLAMS	Clover Leaf, Whole, 16-oz. tin	39c
DESSERT MIX	Zero 2 pkts.	29c
PANCAKE FLOUR	Aunt Jemima, 3-lb. bag	55c
BUCKWHEAT FLOUR	Aunt Jemima, 3-lb. bag	55c
SHOESTRING POTATOES	Nalley's 2 tins	43c
CHICKEN HADDIE	Nabob, 16-oz. tin	27c
SUGAR	Granulated, 10-lb. bag	99c
LICORICE ALLSORTS	Faultless, 16-oz. cello bag	39c
OLD DUTCH CLEANSER	2 tins	29c
S.O.S. SCOURING PADS	2 pkts.	27c

CARROTS Imported Well Formed Crisp and Fresh 2 bunches 23c

SUNKIST, 344's ORANGES 2 doz. 45c

GOLDEN RIPE BANANAS 2 lbs. 39c

CABBAGE	Imported, firm heads	3 lbs. 25c
CUCUMBERS	Firm and delicious, each	19c
SPINACH	"TOC" brand flavoring in each pkg.	25c

BREAD

You will enjoy Aunt Mary's Vitamin Enriched Bread, Deliciously Fresh, Wrapped, White or Brown

2 loaves 23c

Oxo Cubes	Large pkt.	29c
Apple Juice	Clear, Sun-Rype, 48-oz. tin	33c
Plums	Red, Nabob, 15-oz. 2 tins	27c
Sauerkraut	Libby's 15-oz. tins 2 tins	29c
Cream of Wheat	5-Minute or Regular, large pkt.	29c

NEW LOW CIGARETTE PRICES AT ALL SUPER-VALU STORES

Shirriff's

Introductory Offer

1 Pkt. Pie Crust Mix, 18 oz., 35c

1 Pkt. Lemon Pie Filling . . . 7c

Both for 42c

RINSO	Large pkg.	35c
RINSO	Giant pkg.	69c
LUX	Large pkg.	35c
LUX	Giant pkg.	69c
BREEZE	Large pkg.	39c
BREEZE	Giant pkg.	77c

Little Dipper

CAKE MIXES

ALL VARIETIES

16-oz. pkt.

2 for ... 49c

Pickles

McLAREN'S CRISPIE

SWEET MIXED

16-oz. bottle

41c

SUPER-VALU FOOD STORES

B.C. OWNED AND OPERATED

MENTAL HOSPITAL NEEDS STRESSED

Winch Calls It 'Miracle' Patients Recover in Overcrowded Wards

Adequate staffs in B.C.'s mental institutions would increase the discharge rate considerably and generally get better treatment results among patients, E. E. Winch (CCF, Burnaby) said in the Legislature Tuesday.

"Certainly it would cost more money to increase the number of psychologists and psychiatrists, but it also costs money to keep patients there longer than they should be," said Mr. Winch.

E. E. Winch

Under present conditions, he explained, one doctor must treat 100 or more patients.

Adding to in- effectiveness of treatment is the fact that there is a rotation system among doctors who treat mental patients, he said. This means one doctor treats the same patients only for a few months before switching to another group.

"A doctor cannot get to know the workings of a patient's mind in three months," contended the elder Winch. "Individual attention is required so the doctor can fathom conditions of the mind."

Greater emphasis, he said, should be laid on providing work for inmates of mental institutions.

"They should be encouraged to take an interest in things. Until a mental patient's interest is aroused in some activity, his outlook is hopeless."

FAMILY CARE

Mr. Winch urged establishment of a system of family care and rehabilitation homes in B.C. Mental patients who don't require much supervision could be placed in these places, leaving room in mental institutions for more serious cases.

Noting the government is anticipating a $7,500,000 surplus next year, the Burnaby member said:

"As long as there is a dollar available, it should be spent in providing proper facilities for persons in mental institutions. If money has any purpose, surely it is to help humanity. To me, these issues are vital. We must live up to our responsibilities."

Mr. Winch described "appalling" crowded conditions in several mental institutions, including the Colquitz Mental Home in Saanich. Essondale, he reported, is 46 per cent overcrowded.

"It's a miracle anybody recovers in these places," said Mr. Winch.

Conservative Fears Socred Tendency To Dictatorship

Social Credit will make Hitler look like a Sunday school teacher "if we let it get away with it," Robert Patch, president of the Victoria Progressive Conservative Association, said at Oak Bay P.C. meeting Tuesday night.

Mr. Patch said he didn't like the tendencies shown by the Socreds since they have been in office in B.C. He called on members to rally behind Conservative candidates in the coming elections.

Capt. T. B. T. Hewett told the meeting Canadian Liberalism is on its way out, and that the nearest approach to the Social Credit symbol is the Fascist symbol.

Session 'Peculiar' Uphill Says, Berating Socreds

Premier Bennett's Socred government is missing a sure-fire bet in not charging people to sit in the Legislature's public galleries, Tom Uphill (Labor, Fernie) declared in the House Tuesday.

"We're losing the amusement tax here," the 78-year-old veteran legislator [illegible] ously. "That's not efficiency, Mr. Premier."

Reviewing the four weeks which have gone by since the current sitting began, Mr. Uphill declared it was "one of the most peculiar sessions that I have ever attended."

So many people, he said, were asking other people to resign.

"What are they thinking of?" Mr. Uphill mused, "when they know this is the best job a lot of us have ever had."

Mr. Uphill said nobody had better ask him to resign.

"If anyone asks me," he threatened, "I'll tell 'im where to go."

Mr. Uphill didn't approve of the premier not making any speeches but letting his government taunt the opposition, presumably hoping for defeat.

The Fernie member said he could remember when Mr. Bennett was one of the most fearless and capable debaters the House had.

"Now he's lost that courage. He sits there and wants us to do something for him that he's askeered to do himself," Mr. Uphill said.

Speaking on a more serious level, Mr. Uphill said he was gravely concerned about the government's proposal to set up a department to equal assessments throughout the province.

He said it took local people, who knew local conditions, to say what local properties were worth, he argued.

Mr. Uphill was concerned, too, with the government's attitude toward government employees. He said the civil servants of the province were a fine body of people.

"I've certainly never seen a body of workers so modest and their requests so easy as the B.C. government employees," he declared.

He asked specifically that their request for arbitration be implemented. He warned the government that if it let down the workers in this regard they would be dissatisfied and wouldn't accomplish the amount of work that they have in the past.

Mr. Uphill's chief criticism of the budget was that "it still leaves too much of the burden on those in the low-income classifications."

NO MONTHLY CRAMPS... NOT EVEN ON FIRST DAY

You may be suffering *needlessly* from the functionally-caused cramps, pain and weak, "no good" feelings due to menstruation! For — in tests by our eminent doctors — Lydia Pinkham's Compound stopped or gave striking relief of such distress in case after case . . . *even on the first, worst day of the period!*

Lydia Pinkham's is modern in its action!

So get Lydia E. Pinkham's Vegetable Compound — or *new, improved* Tablets with added iron. See if—taken throughout the month—it doesn't relieve those cramps, backaches, jitters—*help you feel better before and during your period!*

Or—if you suffer from functional "hot flashes" of "change of life," *find out how splendid Pinkham's is for that, too!*

It has a quieting effect on uterine contractions that may cause menstrual pain!

Classified Ads Don't Cost—They Pay

Better BEANS because they're OVEN-BAKED

Choose from 5 kinds

57

B-253

THIS COUGH SYRUP IS A SPEEDY RELIEF

PINEX GIVES QUICK, EFFECTIVE RELIEF... OR YOUR MONEY BACK. PROVEN BY GENERATIONS OF CANADIANS.

Pleasant-tasting Pinex is good for children as well as adults.

Get a bottle of either money-saving Pinex Concentrate, or ready-to-take Prepared Pinex, today!

THE NEW PREPARED

PINEX COUGH SYRUP

ND-52-2

DOUGLAS AT FISCARD

Hudson's Bay Company

INCORPORATED 2ND MAY 1670

Click! YOU'RE READY TO WRITE! Press! POINT RETRACTS!

Never before such writing ease!

NEW EVERSHARP RETRACTABLE

ONLY $1.95

Has no cap! Needs no cap! Your EVERSHARP RETRACTABLE with exclusive PERMANENT INK ... dries instantly, no smudging, no leaking. Always ready for instant use. Safety clip automatically retracts point when clip is pulled out to place in pocket. Get this remarkable pen, today!

P-243

Hudson's Bay Company, Victoria

Gentlemen: I enclose $ ..... for which please send me ..... EVERSHARP RETRACTABLE PENS at $1.95 each (NO STAMPS)

Name .....

Address .....

City ..... Prov. .....

Print name and address plainly.

BAY Stationery, Street Floor

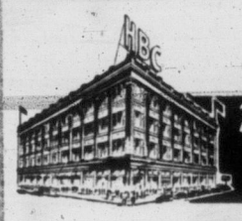

The BAY has it!

Men's Sport Shirts For Casual Wear!

Shrink-Resistant Acetate . . . !

Special 2.69 Each

Blue, Green, Grey, Tan! Two large flap pockets! Three-way collar: Wear it opened, closed or with tie! Fast colors won't fade or run . . . cool acetate mixture is so comfortable to wear! Small, medium, large, extra large.

Rayon Gabardine! 3-Way Collar
Blue, Wine, Brown and Rust in shrink-resistant gabardine . . . 2 flap pockets, 3-way collar. Small, medium, large. Each **4.95**

American Styled Sport Shirts
Nylon and acetate, homespun fabrics in Green, Aqua, Wine, Grey, Tan, Light Blue! Shrink resistant! S.M.L. Each **6.95**

Arrow Gabanaro Sport Shirts
New Arafold collar that looks, fits and feels better! Wine, Green, Blue, Navy, Rust, Yellow. Small, medium and large. Each **6.95**

Heavyweight Gabardine Shirts
Warm wool and rayon gabardine, inner and outer styles . . . Green, Wine, Rust, Grey! Wrinkle resistant and washable. Small, medium, large. Each **8.95**

Authentic Tartan Sport Shirts
With the Hudson's Bay seal of quality! Black Watch, Dress Stuart, Royal Stuart, Lindsay and Hunting Macmillan! S.M.L. Each **13.50**

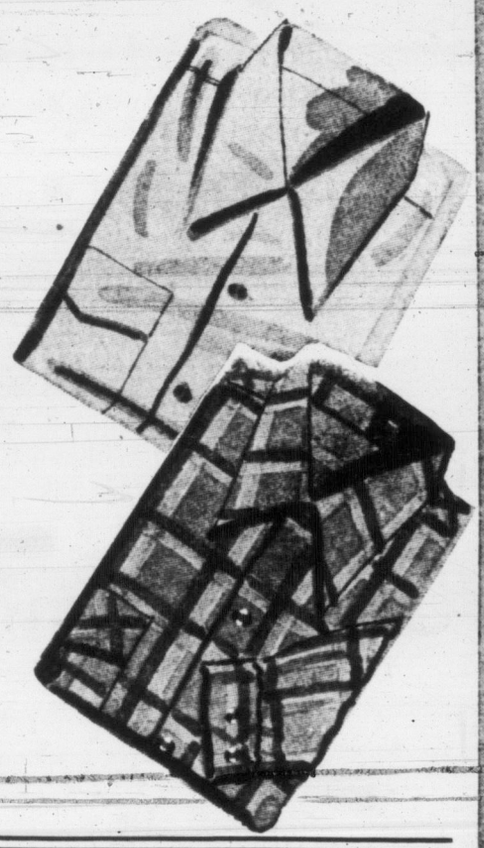

BAY Men's Furnishings, Street Floor

Now at The Bay! Color-Locked Chromspun in 5 Bright Shades

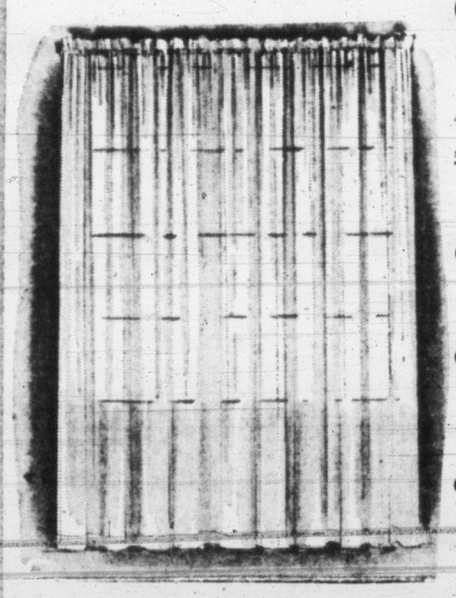

98c Yard 45" Yardage

42" x 81" Panels. Pair **4.95**

50" x 81" Panels. Pair **6.95**

- Slow to soil, easy to clean, dries so quickly! Does not mildew or rot, Is unexcelled in draping qualities.
- Fresh, bright shades of Rose, Green, Blue, Peach Yellow! Won't fade through washing or dry cleaning.
- Wonderful for curtains, colorfast to sun and to washing. Economically priced!

BAY Draperies, Fourth Floor

Southern-Style Chicken

Southern Cooked ½ Broiler

Mashed Potatoes — Roll and Butter

Vegetable — Tea, Coffee

89c

BAY Olympic Room, Lower Main Floor

DOUGLAS AT FISCARD

Hudson's Bay Company

INCORPORATED 2ND MAY 1670

Made-to-Measure 3-Day Slack Sale

Men, Women, Boys and Girls!

Pair **13.98**

- **Annual Event! Slacks Styled as You Want Them, Perfectly Tailored.**
- **All Wool, Gabardines, Coverts, Worsteds, Pic 'n' Pic, Checks!**

Outfit the whole family! Smartly tailored slacks in richly textured materials, styled the way you want them! Delivery within approximately 2 to 3 weeks. Get yours now for Spring! $1 extra for self belt. $1 extra for knee width over 26".

BAY Men's Clothing, Street Floor

Store Hours: 9 a.m. to 5 p.m. Wednesday: 9 a.m. to 1 p.m. Phone E 7111

Victoria Daily Times

VICTORIA, B.C., WEDNESDAY, MARCH 4, 1953

BETWEEN TIMES

By MONTE ROBERTS

Idle thoughts, or, just wondering around:

Wonder when the first motorist will report his 1953 license tabs stolen? Wonder how many magnifying glasses the police will wear out, trying to trace them?

Wonder when the hanging flower baskets, designed to intrigue the tourists, will again obscure the street signs, and thus confuse the tourists?

Wonder when all the trenches they're digging in the streets of Victoria will be ready for occupancy?

Wonder when the vast majority of pedestrians in Victoria will cease trying to cross our wider streets after the light has turned amber? And when they'll give a motorist a break when he's trying to make a right hand turn with the green?

Or with the red, for that matter?

Wonder why it is that motorists snarl (inwardly) at pedestrians, but when motorists become pedestrians, they snarl (inwardly) at motorists?

Wonder why it is that the lifting of the U.S. embargo on meat, and the resultant increased market for Canadian cattle, is expected to result in lower prices for meat in Canada?

Wonder if the Eisenhower administration's efforts to repeal the repeal of the law of supply and demand will work?

Wonder when people will realize that no one party, sect, nation, or ideology has a monopoly on the principals of Christianity?

Wonder why members of the SPCA—all fine, earnest, high-principled people—can't be kind to each other so they can be more efficient in their kindness to animals?

Wonder when the CBC will realize the majority of the citizens of Canada are of legal age, and want what they want, not what the CBC says is good for them (and the CBC)?

Wonder when the first proud gardener will bring to this office the first 1953 potato shaped, unmistakably, like a duck?

Wonder if he will be overwhelmed by the enthusiasm of the photographer assigned to take the picture?

Wonder if they'll ever get all the "buts" out of Buttle Dam?

Wonder how many people who will give generously to the Red Cross will receive generously from the Red Cross—much to their own surprise?

Wonder if wonders will ever cease?.

In this space, they have—for today, at least.

Winch Keeps Secret

Bennett Seeks Leak's Source

Premier W. A. C. Bennett today called on Opposition Leader Harold Winch to state "where and how" he obtained an advance copy of Labor Minister Iyle Wicks' address to the Legislature Tuesday.

The demand came as a fair-sized squabble appeared to be shaping up over a junior-sized "Currie report issue." It may be brought up on the floor of the House by Premier Bennett.

The premier, noting it was "most unfortunate" a copy of the speech got into the hands of the CCF while Mr. Wicks was speaking, said:

"I have complete confidence in the press gallery and they have assured me they cannot find out how this copy got into the hands of the CCF.

"We have heard a lot about high ethics in the Legislature, and so that the press gallery will not be under a cloud of suspicion I call upon the Opposition leader to state where and how this advance copy got into the hands of his party."

Mr. Winch replied he couldn't see the reason for all the "furore" because no copy of the speech was available before the minister started speaking.

"FINE POLICY"

"The fact that one copy did inadvertently come into our hands during the course of the speech just enabled the speaker to be followed more closely. In my opinion, it would be a fine policy if, when a cabinet minister is making a policy speech, printed copies were available.

Mr. Winch, informed later of the premier's demand, indicated he didn't intend to reveal the source of the speech. He said he doesn't consider it unethical to follow a minister's speech from a written copy when it isn't available until after the minister starts speaking.

A number of copies of the labor policy speech, restricted to the press, were handed out to reporters a few minutes before Mr. Wicks began to speak. The minister said there were 12 copies. Later, only 11 could be accounted for.

Cabinet ministers said they saw a "paper" being passed down the opposition benches a few minutes after Mr. Wicks rose to speak.

James Bury (CCF, Vancouver Centre), they said, made notes from their copy of the speech to give the CCF member speaking after Mr. Wicks plenty of time to prepare a reply. Frank Calder (CCF, Atlin) followed Mr. Wicks and argued against some of the minister's statements.

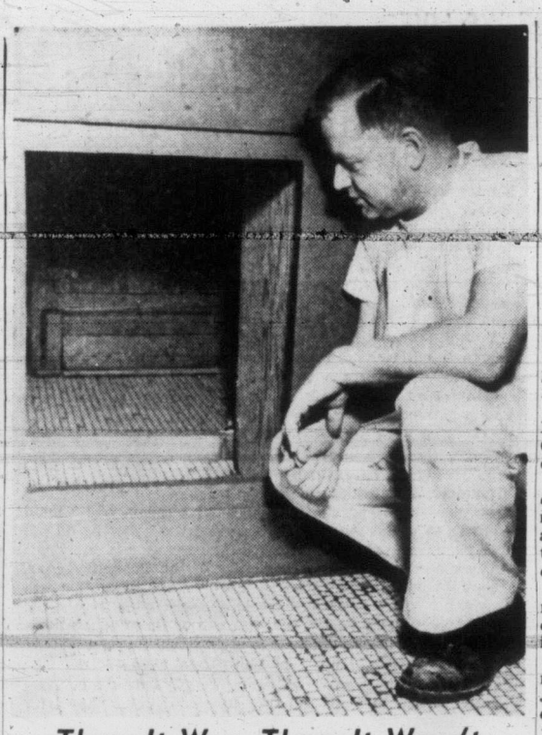

There It Was, There It Wasn't

Bakery manager John Norrington inspects hole under counter where he left 300-pound safe containing $300 cash at closing Tuesday. If usual pattern follows, smashed safe will be found in isolated spot on city outskirts in day or two. (Times photo by Irving Strickland.)

Safe Robbers Net $300 in Cash Haul

Bakery Strong Box Carried Off; Burglars Smash Way to $100 Loot

By ROY THORSEN

Victoria's safe-raiding gang netted $300 in cash in their latest strike Tuesday night, the seventh in 23 days.

Burglars struck in two other places overnight and gained $100 in cash.

Latest safe to be stolen was in Norrington's Bakery Ltd., 1029 Cook. The 300-pound safe was carried away.

This was the fourth safe to be carted off in the city since the night of February 9-10. These and a safe-cracking have yielded the thieves a total of $1,025 in cash and $200 in bearer bonds.

Victoria is not alone in the robbery picture. Other Island centres have been hit hard during the last month.

Latest theft was $15,000 in rings and watches from Miller's Jewelers, Nanaimo, last week-end. RCMP said only choice jewelry was taken.

DOUBLE HAUL

In other Victoria thefts overnight burglars broke into the Builders' Sash and Door offices at 350 Garbally and stole $56.75.

And a cash box containing $40 was stolen from the Dime Messenger office at 739 Cormorant.

The bakery break-in was discovered by Constable John L. Maybin at 11.45 p.m. when he was checking security of premises.

Entry was gained by breaking a basement window on the east side.

Manager John Norrington said the thieves found a hammer and crowbar at the rear of the bakery which was used to remove woodwork holding the safe under a counter in front of the bakery.

Marks on the floor indicated the safe was wheeled from the counter to the back door on the east side of the building.

VALUABLE PAPERS

In addition to the cash, the safe contained insurance books and policies. Other valuable records of the firm and some cheques.

The Builders' Sash and Door premises were also entered by breaking a window. The money was secured from ransacked drawers and an unlocked safe.

The messenger service firm was entered by breaking the catch off an upstairs door.

Record of City Safe Thefts

Here is the record of safe-stealing cases here:

Salvation Army Citadel, 757 Pandora. Safe taken away but recovered minus $100 and $200 in bearer bonds.

Standard Steam Laundry Ltd., 841 View. Safe blown, about $500 in cash taken.

Veteran Stages, 728 Herald. Safe taken but recovered minus $100 cash.

Point Hope Shipyards, Industrial Reserve. Safe taken, not yet recovered. It contained no money.

Robert Walker & Sons, 629 Herald. Thieves scared off, abandoning safe after dragging it from office. It contained $100.

Langford Post Office, Peatt Road and Island Highway. Big safe abandoned at door, robbers either scared off or found the prize too heavy to handle. It contained $150 in cash.

INJURED SAILOR STILL SURVIVES

Critically injured in a 65-foot fall from the window of a downtown hotel early Sunday morning, OS James Edward Cochrane, 20, of Calgary, with HMCS Ontario, was reported to be "slightly improved" at Royal Jubilee Hospital today.

He suffered a fractured skull, pelvis and elbow and internal injuries when he fell out of a fourth-story window in the Strathcona Hotel, Douglas Street, struck the edge of a canopy over the entrance of the hotel and fell to the sidewalk.

He is being attended by naval nurses and doctors at the Jubilee.

Dockyard Men Ready To Join Housing Plan

Contradictory Report Reaches Central Mortgage Corp. Manager

Four hundred dockyard employees have stated that they are anxious to take part in a proposed defense workers' housing project, according to dockyard officials today.

But Central Mortgage Corporation officials here say they have reports of little response to the plan.

Central Mortgage is the Crown corporation set up to handle housing loans for the federal government.

A plan recently offered defense workers in Canada provides housing loans up to $10,000 with only a 10 per cent down payment required. The balance is payable over a 20-year period. The homes can be built anywhere within 15 minutes' drive of the defense industry.

Statements of willingness to participate in the plan have circulated amongst dockyard employees, endorsed by many and returned to the personnel office.

SURPRISED

Central Mortgage manager here, J. McCullough, said this morning that he had been told by a dockyard official that response to the plan was so light he was "ready to throw up his hands on the whole affair." Mr. McCullough was surprised at the contradictory report that 400 were interested.

He said: "We are ready to move ahead with the plan as soon as the applicants are."

He added that the dockyard employees should deal directly with Central Mortgage.

It will only be necessary for the employee to approach the dockyard for certification as a defense worker. Personnel officials there said that this qualification would only be denied in the case of transient or casual labor.

The act authorizing the loans enables a man to leave the defense work at any time after he has got his home and continue paying for it even though he is otherwise employed.

SPEAKERS IN LEGISLATURE

Education Minister Tilly Rolston will deal with Social Credit school policy when she speaks in the BC Legislature Thursday afternoon.

Mrs. Rolston is scheduled to be the first speaker at the sitting which will begin at 2.30.

She will be followed by John Squire, (CCF, Alberni,) and Vincent Segur, (CCF, Revelstoke).

Ottawa Increases B.C. Civil Defense Fire Truck Fleet

The number of special civil defense fire trucks for training purposes promised B.C. by the federal government has been increased from five to seven.

At least one will be permanently allocated to the Greater Victoria area.

Provincial civil defense director, Brig. G. A. McCarter, said today that the additional two trucks will be 840-gallon pumpers. The others will be 500-gallon pumpers.

Two or three of the trucks will go to the Greater Vancouver organization, one will come here and the balance will be loaned to outlying municipalities.

It is not known yet when they will be delivered.

Victoria Scene Plumbers' Parley

Victoria has been chosen as the site of the 1953 meeting of Canada's master plumbers.

The National Association of Master Plumbing and Heating Contractors of Canada will stage their annual convention here May 30 to June 3. About 350 delegates are expected.

On Friday, Jeff Kearn, association president, from Windsor, Ont., and R. Davidson, general manager, Toronto, will visit local officers of the association to lay plans for the big summer meeting.

A banquet in honor of the visitors has been arranged by the local branch Friday night at the Empress Hotel.

Attempted Suicide Pulled From Water

City police at 6.40 a.m. today helped a man out of the water near the Johnson Street Bridge after an attempt to drown himself.

Police were called by James Munn, 1552 Burton, when he saw the man in the water. The man told Sgt. Alex Nichol he had been in a depressed mood and had tried to commit suicide.

Navy Ready to Go to War, Pacific Commander Says

Objective of the Royal Canadian Navy is to "train men to the highest standards, ready to go to war at little or no notice"—and progress to date has been good.

Rear-Admiral James C. Hibbard, DSC and Bar, who took over at HMC Dockyard as Flag Officer, Pacific Command, on Monday, said today the majority of officers and men in Canada's expanding navy have received sea and shore training to the point where they are ready to serve.

"Even in 1950, with a navy half the present size, we were able to send destroyers, manned with fully trained crews, to Korea immediately they were requested," he said.

"The point to remember is that to-day's navy is measured in terms of quality, not quantity. Numbers are not sufficient in themselves. The modern warship is a highly complex weapon, and the men who serve her must be of the highest calibre and highly trained."

Admiral Hibbard, who was chief of naval personnel in Ottawa before coming to the Pacific coast, emphasized the navy has not lowered its standards of entry or advancement in the rapid build-up of the current expansion program.

ANTI-SUB FLEET

"Officers and men are thoroughly trained, ashore and afloat. We are an anti-submarine navy, and we aim to be as good as humanly possible. Every man must be ready to serve at sea—that is our object, and we are reaching it."

Admiral Hibbard said the navy's one test in its training program is: "Will it help us as an anti-submarine navy?"

In taking over his new post, the flag officer extended to the citizens of Victoria his appreciation for "everything that has been done for the navy. The friendship of the community means a great deal to us. We need the citizens' support," he said.

"Living here is both a privilege and a responsibility, and the navy accepts the responsibility as well as the privilege."

Free Food Stall Helper Mourned By Many Friends

A familiar figure and valued helper at Mrs. Barbara Green's Free Food Stall here, Ben Quick, 69, died Tuesday in Jubilee Hospital, following a heart attack.

The willing volunteer was described by Mrs. Green as having "the patience of Job." Injured many years earlier by a head blow, Mr. Quick often suffered attacks of vertigo while working at the stall. But he would not leave his self-appointed task.

He leaves a wife, five daughters and one son, all prairie residents. He was predeceased by three sons and a daughter.

Though he has been in Victoria but three years, Mr. Quick leaves a host of friends.

Funeral will be at McCall Bros. Floral Funeral Chapel, Saturday at 3 p.m., Rev. Douglas B. Carr officiating. Interment in Royal Oak Burial Park.

Election Bond Plan Defended By Counsel

'Nuisance' Office Seekers Target

Argument in favor of making candidates post a guarantee that they will make a reasonable showing in civic elections were advanced today by D. E. McTaggart, special counsel for Vancouver, before the Legislature's committee on standing orders and private bills.

Mr. McTaggart, author of the Vancouver City Act, which the committee now has before it, spoke in answer to criticism of a section which would require all civic candidates to post $100, which they would forfeit if they failed to get one-quarter of the number of votes received by the last elected condidate.

Purpose of the section is to discourage "nuisance candidates" from seeking office.

The bond idea was opposed last week by Tom Alsbury, president of the Vancouver-New Westminster District Trades and Labor Council, who suggested, in its place, a section which would require all candidates to get 75 sponsors.

GREAT DIFFICULTY

Mr. McTaggart said Mr. Alsbury's idea would put all candidates to great difficulty. He said, too, that after an election someone might challenge an elected candidate on grounds that one of his 75 sponsors was not on the voters' list.

"You would raise a degree of uncertainty about elections," he maintained. "It would be deplorable."

Mrs. Nancy Hodges (Lib., Victoria), after listening to Mr. McTaggart's submission, said she still thought there was merit in the suggestion that candidates collect a large number of names before submitting their nomination papers.

Mrs. Hodges said she knew of a number of persons who might be labeled as cranks who could easily post a $100 bond but could not find 75 persons to sign their nomination papers as easily.

Mr. McTaggart said the cranks he knew were such persistent people that they could easily spend the time pestering people until they got 75 names, even though half those people wouldn't vote for them on election day.

TOPICS OF THE TIMES

A brief and very slight earth tremor was recorded at the Dominion observatory at 10.33 a.m. today. A resident of Oak Bay reported feeling the shock. Asked to pinpoint the quake, the observatory commented: "It was probably under the man who reported it."

* * *

Tonight will be cloudy with clear periods and the odd light sprinkle of rain, according to the weatherman.

Temperatures will be slightly warmer at from 40 to 47 degrees, and southwest winds will reach from 15 to 25 miles per hour.

Thursday will be cloudy with sunny periods.

* * *

Monthly meeting of the Victoria and District Film Council will be held on Thursday at 8 p.m. in the National Film Board screening room, 1217 Wharf Street.

* * *

The name of Dr. Alice Ravenhill was not included in a list of donors provided to The Times in connection with the Victoria College 50th anniversary book drive.

* * *

A rock thrown by an eight-year-old boy shattered the windshield of a car being driven on Market Street Tuesday night by C. Sarborious, RCAF, of 716 Market, city police reported.

Police said the airman caught the boy, took him home and got a promise from parents to pay $86 for damage done.

* * *

At a special sitting of Oak Bay police court today R. Moore, Beach Drive, was remanded without plea to Friday afternoon's session of the court on a charge of driving a car while his ability was impaired by alcohol. Police said he was not involved in an accident.

* * *

Salaries and salary ranges of members of the city police force were asked of the city today by the comptroller's division of the Attorney-General's department.

The letter also sought information on salaries of laborers and foreman laborers or supervisors.

Closure of Point Ellice Bridge "before something terrible happens" was urged on Mayor Claude Harrison today by A. Stocks, 735 Pandora Avenue.

In a letter to the mayor, Mr. Stocks recalled the collapse of the old Point Ellice Bridge in 1896, and said he would "never forget it."

He also advocated putting money aside annually for replacement of Johnson Street, which he feels will have to be done in 20 years time.

* * *

Victoria local of the firemen's union today requested a meeting with the City Council's fire wardens committee to discuss the city's residence restrictions for firemen.

Victoria Infant Death Rate One Of World's Best

The infant mortality rate in Greater Victoria is one of the lowest in the world, Councillor G. K. Sammon reports in Esquimalt.

He submitted a statement to council on behalf of the Victoria-Esquimalt Health Department. The mortality rate was 17.6 per 1,000 live births. The U.S. 1950 infant mortality rate was 28.8 per 1,000.

There were 2,554 births recorded here in 1952.

Col. C. Devey Named Services' President

United Services Institute of Vancouver Island elected Col. C. W. Davey president at the annual meeting recently.

Cmdr. Ronald Jackson was named vice-president. Other officers elected were: Lieutenant-Governor Clarence Wallace, honorary president; Rear Admiral J. C. Hibbard and Col. C. B. Ware, honorary vice-presidents; Lt.-Col. J. Nelson Gibson, honorary secretary-treasurer; Maj. W. C. Roberts, deputy honorary secretary-treasurer.

On the executive committee are: Lt.-Cmdr. Harry C. Ferne, Sqdn.-Ldr. J. W. MacCormac, Lt.-Col. J. D. Baird, Maj. S. E. Park, Capt. A. E. Rathbone, Lt.-Col. R. D. Travis and Brig. J. F. Preston.

Minister Studies School Curriculum With Eye on Frills

The curriculum in B.C. schools is facing an overhaul by a revamped curriculum committee.

This was indicated today by Education Minister Tilly Rolston, who termed as "ridiculous" an argument that only professional educators should serve on the curriculum committee.

Persons from industrial and community life, she said, will be added to the curriculum committee. This, she explained, will place practical knowledge, as well as professional, on the committee.

Mrs. Rolston's statement may foreshadow a general cut down on "frills" in the curriculum. She has spoken out against expensive frills in the past, and is now in a position to do something about dropping certain extra courses in the schools.

The education minister is expected to elaborate on the government's plans in the Legislature later this week or next.

Three-Car Crash

Three cars were damaged in a crash at 9.55 p.m. Tuesday at Broad and Johnson but drivers and passengers escaped unhurt, city police reported.

Police said cars driven by Douglas S. Turner, 3064 Highview and Mary Lou Siems, 1677 Hollywood Crescent, collided, the Siems car carrying on to collide with another car driven by James W. Welsh, 3931 Scolton. Police said damage to the Welsh car was slight, but more extensive to the other two.

West Coast Trollermen To Organize

United Fishermen and Allied Workers' Union (TLC) will organize the salmon trollers of the B.C. west coast.

Until now only about 5 per cent of the commercial trollers on the coast have belonged to the union.

Decision to have the UFAW organize the men with a view to securing improved fish prices was made at a meeting in Port Alberni Tuesday of organized and unorganized trollers' representatives.

R. H. Payne of Sidney, president of the UFAW Victoria local, was chairman.

The meeting also decided to support delaying opening of the coho season until July 1 each year. However, Mr. Payne said no recommendation will be made to the federal department of fisheries until fishermen from other up-coast points have an opportunity to express their views.

Nursing Home Planned by Religious Group

Permission to erect a one-story nursing home pavilion at 550 Foul Bay Road was asked of the city today by Sam Francis, president of Wayside House, 413 Vancouver Street.

Wayside House has been operated for the past 22 years for the care of persons believing in the system of healing set forth in Christian Science textbooks, Mr. Francis stated.

An annex at 349 Vancouver and nurses' home at 1013 Pendergast has been operated in connection with the main building.

Mr. Francis said the society wishes to move to the new location. If the city approves, a pavilion to accommodate 16 persons will be erected and a nurses' home may also be built.

ASK The TIMES

Q.—It would be interesting to know the name, date of printing and printer of the first book printed in colony of Vancouver Island or Province of B.C. —F.A.B.

A.—Historians accept Alfred Waddington's "The Fraser Mines Vindicated: Or the History of Four Months" as the first in B.C. It was published in Victoria in 1858. Printed by P. De Garro, Wharf Street. Copy in B.C. Archives. It was reprinted in The Daily Times in instalments on Saturdays, Sept. 10-Oct. 15, 1932.

Q.—(1) What day of the week was Jan. 1, 1900? (2) What day was May 24, 1907, and was there a celebration that day in Victoria?—J.F.

A.—(1) Monday. (2) Friday. Big celebration. Times: "Number of visitors in city exceeded any previous year."

Anyone wishing a question answered is invited to send the problem along to The Times, addressed to "Ask The Times" Editor. Questions and answers will be published daily.

All questions should deal with matters of fact and be of general interest.

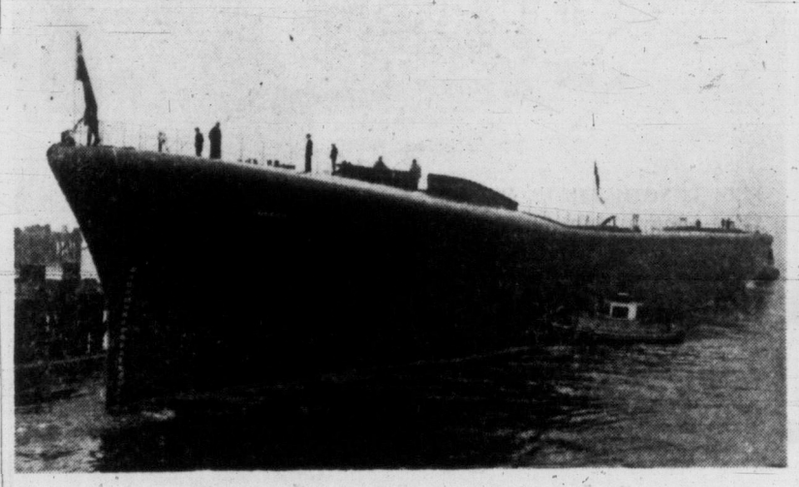

Fraser Hull Coming This Week

Sleek, streamlined, almost like a huge submarine in appearance, the hull of HMCS Fraser, new destroyer escort launched at North Vancouver recently, will be towed to Victoria this week. The anti-submarine vessel will be completed by Yarrow's Ltd. at its Esquimalt shipyard. Ship will be radar-equipped to hunt and kill subs.

CCF Demands Rights for Civil Service

A resolution calling for granting of arbitration rights to civil servants has been placed on the Legislature's order paper by William Moore, (CCF, Comox).

B.C.'s 8,500 government workers have been waging an unsuccessful battle to gain these rights. Meetings between representatives of the B.C. Government Employees' Association and a special cabinet committee resulted in a deadlock.

Mr. Moore's resolution points out that the government has given arbitration rights to all other groups of workers, but has neglected to do so with its own employees.

Arthur Turner (CCF, Vancouver East), has placed a resolution on the order paper calling for establishment of a government-operated car insurance plan providing insurance at cost.

Other CCF resolutions call for establishment of a coast-guard, opening up at this session of the 'Workmen's Compensation Act with a view to implementing recommendations in the 1952 Sloan Report, yearly revision of social assistance rates, and establishment of an inquiry committee to look into the problem of highway safety.

SHOPPING GUIDE

Save Sewing Time With Planned 'Bundle Sewing'

By PENNY SAVER

As outlined by Mary Brooks Picken, an authority on sewing, this time-saving secret is to cut out several garments at once. She believes this to be the ideal method for a mother, who is sewing for children. Since the reason women give for not sewing is "lack of time," this system is based on organization of the time available.

After the garments have been cut out, attach any little notes necessary to remember as regards pattern instructions or fitting. Then roll the pieces up neatly into separate bundles, so that the machine work for all can be done at once.

Do the handwork at leisure in the evening, while listening to the radio or even during the visit of a neighbor. Don't fiddle about trying to figure out how to "finish with a French seam" or "mitre the corners," but have a sewing book handy. It will go into details more fully than pattern instructions do. Okay, everybody working?

* * *

Those of you who are still acting stubborn or simply "can't sew a stitch" will be pleased to know that the kindly manufacturers are in their pinch-hitting for you! They now not only have those wonderful little chevron weave dresses for the smaller girls at $2.98, sizes 2-8, but have arranged to take care of the chubby model, too.

This smart style is in the new Everglaze Chambray, sizes 8-12, cleverly cut with wide flared skirt, which is more slimming than the straight gathered ones. It has elastic at the back of the waist. In pink, grey, turquoise and blue, with double Peter Pan collar, puffed sleeves and "daisy spray" trimming, it sells for $8.95. Pretty enough for a party but uncrushable and easy to wear.

WHY GROW OLD?

By JOSEPHINE LOWMAN

Round Shoulders Are Corrected by Exercise

Earlier this week I suggested that we be like the Roman God Janus, who looked both ways, because although we do not often look at it, we do have a back as well as a front. In this preceding column I gave aid to those who have rough elbows and blemishes on the back.

There is another factor which can ruin the beauty of your view. This is round shoulders. A straight spine and flat shoulder blades are essential characteristics of a lovely back. If you have a curvature, you should take exercises under the supervision of an orthopedic physician or a person who is well trained in corrective exercise. However, if your problem is simple round shoulders you yourself can do a lot to improve this unhappy situation.

In the first place, stay conscious of your posture. It will not help a lot to take exercises if you slump back into the same old silhouette all day long.

Let me give you a quicky resume of what good posture is—stomach in, hips under, chest lifted, shoulders relaxed, knees relaxed, chin parallel to the floor and push toward the ceiling with the top of your head. You will experience a decrease in tension and a stretch at the back of your neck.

In order to correct round shoulders you must stretch the chest muscles and strengthen the back muscles. The following exercise is a good one. Assume correct posture. Get a bath towel and grasp each end of it with a hand behind your back. Hold onto the towel as you lift your arms up as far as you can. Hold for a few seconds and relax. Repeat about 10 times the first day and gradually increase the number of times to 25 in the morning and 25 at night.

When you lift your arms up behind your back lift the chin a little so that your head will not protrude forward.

If you would like to have my routine for correcting round shoulders send a stamped, self-addressed envelope with your request for leaflet No. 7 to Josephine Lowman in care of this newspaper.

Week's Sew-Thrifty

4530
12—20; 40

by Anne Adams

Jiffy dress! Duster-coat! Evening wrap! Beach coat! Get the most use, with the least sewing from this! Make it in a shantung for a spring coat-date-dress. Later you'll wear it over your suit to beach and back if you make it in a tubable cotton!

Pattern 4530: Misses' sizes 12, 14, 16, 18, 20, 40. Size 16 takes 4½ yards 35-inch fabric.

This pattern easy to use, simple to sew, is tested for fit. Has complete illustrated instructions.

Send 35 cents in coins (stamps cannot be accepted) for this pattern. Print plainly size, name, address, style number.

Send order to Anne Adams, care of The Times, Pattern Dept., 60 Front St. W., Toronto 1-A, Ont.

TODAY'S RECIPE

SHRIMP APPLE SALAD

One large apple, 1 cup sliced celery, 1 cup cleaned cooked shrimp, ½ small green onion, ⅓ cup mayonnaise, 2 teaspoons lemon juice, ¼ teaspoon prepared horseradish, ½ cup coarsely broken walnuts, lettuce cups.

Pare, core and dice apple. Combine with celery and shrimp. Chop onion finely and blend with mayonnaise, lemon juice and horse-radish. Toss lightly with first mixture, and chill. Just before serving mix in walnuts. Serve in lettuce cups. Serves four to six.

Clean porcelain with a piece of flannel that has been sprinkled with salt.

AS WE LIVE

Boy's Mother Challenges Wisdom of Serving Beer

By ELIZABETH B. HURLOCK, PhD

Many people oppose drinking of alcohol on the part of young people, and others believe drinking beer at parties is all right provided it does not go to extremes. The woman who wrote the following letter disaprpoves of any drinking. She says:

Hurlock

(Q) "You recently advised a young girl who was planning a party to serve beer to boys who wanted strong drinks. How many drinks of beer do you think would be safe for a young man to take before driving his car? I have a son who is entering young manhood and I would feel much easier about him if he would never drink at all. To be perfectly frank, I was much disappointed in your answer to that girl. Usually I agree with your answers."

(A) It is hard to say anything that everyone will agree with. This is true of any controversial subject, and drinking certainly belongs in that category. Regardless of personal opinion, one should allow others to do as they see fit, provided their actions do not hurt others.

Because beer is the least intoxicating of the alcoholic drinks, many parents permit their sons to drink beer, hoping this will satisfy them. Many parents, especially those who have come from foreign countries during the past two or three generations, are accustomed to drinking wine and beer at home, and they permit their children to drink at puberty or even sooner.

Personally, I disapprove of young people's drinking. They rarely know when to stop, and they often do things they later regret when they have had too many drinks.

If you have a problem about family or friend, ask Dr. Hurlock to help you. Write in care of this newspaper.

Clothes-Conscious Women Favor 'Coronation Look'

Coronation-conscious Canadian women are finding much that pleases in the 1953 spring fashions.

Most centres report great popularity for the "Coronation look"—hats, coats and dresses all liberally sprinkled with a variety of sequins, pearls and other gems, a Canadian Press survey shows.

In western Canada the crown motif is featured in bright prints and throughout the country the perennial favorite, navy blue, takes on added significance as a Coronation color.

Despite the royal theme prices are remaining at the '52 level and fashion centres find brisk demand on spring designs, probably due to an extremely mild winter.

Cotton prints, denims and linens are finding favor among dress enthusiasts although all materials and weaves have been incorporated into the new lines. There is a definite swing to smaller, finer designs in prints, away from the large florals of recent years.

Pastels are the leaders in the color parade from Montreal to Vancouver. Pale blues, pinks, cream, greens, whites, grays and yellows are popular with an occasional dash of bright gold.

Since discovering how much flavor the large dried limas have, we serve them often instead of potato salad for our large buffet menus. We now put out a big bowl of marinated limas. Soak and cook the limas as you regularly do. While they're still hot, marinate them in a tart French dressing. At serving time arrange in a pottery bowl and garnish the top with chopped pimiento and parsley or green pepper.

TO CLOSE AN ESTATE—Beautiful Mink Coat. In excellent condition. Must be sold. Replies confidential. Box 1366, Victoria Press.

Special Purchase

"Soap 'n' Water" Dresses

So Easy to Wash! So Easy to Care For!

A special purchase of lovely Spring washables . . . all the most glamorous fabrics, including pure Nylon, pure Orlon, pure Wool, pure Silk and mixtures of Acrilon, Nylon, Silk, Orlon and many others.

Each dress is designed for sheer flattery . . . some with permanent pleats, some with classic tailoring, some ultra-feminine! You'll adore the eye-catching styles and you'll be amazed at the selection! In ¼ sizes, sizes 9 to 20 and ½ sizes. Try them on and SEE HOW THEY FLATTER!

SPECIALLY PRICED from $16.95

VICTORIA'S LEADING STYLE CENTRE

Alan's Ladies' Wear Ltd. 725 Gates St.

AN Easy-to-Make SCRAMBLED EGG SANDWICH WITH A TANGY MUSTARD Flavour

Beat 1 fresh egg
Add 1 tablespoon cream
1 tablespoon butter
½ teaspoon Colman's Mustard
1 teaspoon ketchup

Fry slowly, spread on hot toast or buttered bread. Serve immediately.

For newly revised recipe book send 10¢ to Reckitt & Colman (Canada) Ltd., Station T, Montreal.

CK66J

Colman's D.S.F. MUSTARD

Style WISE..

TOGA CASUALS

a pleasure to wear
Red or white
(As illustrated)
Sizes 4 to 9 ---------- $8.98

Spring WISE..

Sling heel
Open toe
CASUALS
with cushionaire insole, black, red, blue, brown, $5.98

Light Hearted
SANDAL
(as shown)

Bright accent for your spring ensemble. Color—red.
Sizes 4 to 9 ---------- $8.98

The Vanity
1306 Douglas St.

Sunfrock 'n' Panties

7214

by Alice Brooks

Cool crisp, and so cute! Sundress has panties to match. Pinny opens out for easy ironing! Bunny and scattered posies make this an adorable set.

Pattern 7214: transfer; necessary pattern parts; cutting charts; sizes 2, 4, 6 included.

Send 25 cents in coins for this pattern (stamps cannot be accepted) to The Times, Household Arts Dept., 60 Front Street W., Toronto 1-A, Ont. Print plainly name, address, pattern number.

Ten complete patterns to sew, embroider, crochet—printed in the new 1953 Alice Brooks Needlecraft Book! Plus many more patterns to send for—including ideas for gifts, home accessories, toys, fashions! Send 25 cents now!

Spring is the time for SANDING and REFINISHING FLOORS

It's a job that needs "know-how" — definitely, but we've been at it for thirty years and we DO know how!

Hardwood Flooring
Roofing — Tiles
Circulating Fireplaces
Refinishing and Sanding

Look for This Sign

V.J. HARDWOOD FLOOR CO
2100 DOUGLAS
A. H. Davies Manager G 7314

New Cream Deodorant Proved

53% MORE EFFECTIVE

Safely Stops Perspiration 1 to 3 Days

● Doctors now find that new creamy Arrid is 53% more effective than any other leading deodorant in keeping underarms dry. They find that no other deodorant compares with Arrid in stopping perspiration and odor. That's why more Canadians use Arrid every day than any other deodorant. Don't be half-safe! Only new Arrid gives you this exclusive 5-way protection:

1. **Safely stops** perspiration 1 to 3 days . . . is 53% more effective.
2. **Saves your clothes** from stains and clinging odor.
3. **Deodorizes instantly** on contact . . . keeps you shower-bath fresh up to 48 hours.
4. **Creamy!** Contains Creamogen—won't dry out.
5. **Antiseptic.** Safe for skin.

DON'T BE HALF-SAFE. USE ARRID—TO BE SURE!

SPRING STOPPERS

FROM DICK'S

NEWS-MAKING COATS IN NEW-SEASON FABRICS

Picture yourself in a trim checked shortie coat, wool suede, novelty plaid or cuddly fleece cloth! All the fabrics which are in the news this Spring are at Dick's, fashioned into the smartest shorties to keep you fashionably attired wherever you go. At Dick's you shop economically, too!

From $19.75

FULL-LENGTH COATS WITH FULL-TIME GLAMOUR!

Spring-styled to the last detail, our new arrivals in full-length coats feature rich fabric choices in shades which blend with your Spring-into-Summer wardrobe. For a better-dressed look on those dress-up occasions, wear a Spring coat from Dick's! Sizes 10 to 40.

$29.75 and $35.00

Dick's Ladies' Wear
1324 DOUGLAS STREET PHONE E 7552

AT LOVE'S
708 VIEW AT DOUGLAS

NAVY is NEWS!
NAVY is FASHION!

A navy dress from Love's will be your most beloved classic in your

SPRING WARDROBE

Choose one now
. . . in a Half Size
. . . in a Size 12 or a 20

From ---------- 12.95

REMEMBER OUR SPRING FASHION SHOW
TUESDAY and WEDNESDAY MARCH 10-11
in the store at 8.15 p.m., under the auspices of the Junior Solarium League. Get your ticket early

SPECIALS — THURS. ONLY

60 Only
FLANNELETTE GOWNS
Reg. to $3.95, SPECIAL ---------- $1.99

200 Pairs Only—51-Gauge
NYLONS
Reg. $1.50, Slight Imperfections. SPECIAL 97¢

Women

Between Ourselves

By ELIZABETH FORBES

A nostalgic glimpse of the gracious living of the early century combined with the charm of a continental restaurant and cuisine was accorded guests of Mr. and Mrs. Fritz Haupt when they attended a French buffet supper yesterday evening at Little Harbor, Esquimalt Road.

Bessie

The supper was held on the eve of the official opening of Little Harbor, which takes place today.

The old home, as many Victorians remember, was built in the early years of the present century by Robin Dunsmuir and later occupied by Mr. and Mrs. C. P. Hill.

Gay dinners, formal receptions and gracious gatherings were held in its large reception rooms—for both the Dunsmuirs and the Hills enjoyed entertaining their friends.

On the circular landing, lighted by the soft glow from a beautiful crystal-prismed chandelier, above the reception hall, have stood many of Victoria's socialites; down the wide stairway with its carved mahogany newels have tripped the city's most attractive debutantes of earlier days, in the heavy-beamed dining room distinguished visitors have sipped wine and liquers.

Other well-known families to live in the gracious home were Mr. and Mrs. F. F. Higgs from 1911 to 1918, before they moved to Darby Farm at Albert Head, the Griffith Hughes family who later moved to Cobble Hill and Mr. and Mrs. T. K. Rickard, well known in Victoria's social circle and now living on Lansdowne Road, the Uplands.

If the Dunsmuirs named their home no one seems to remember but Mr and Mrs. C. P. Hill christened it "Hillhaven" and it was Mr. and Mrs. Rickard who named it "Little Harbor."

A Gracious Setting Is Reproduced

Today, the mahogany bannisters are shining again as they did in those other days; the crystal prisms of the chandeliers shed as flattering a light and a faint echo of those far-away days is being heard.

For the Haupts, who came from Zurich, Switzerland, last November, have brought many of their treasures with them—15th century Florentine mirrors, wood carvings 500 years old, paintings created 300 and 400 years ago, miniatures, pewter that could be museum pieces, lovely old furniture!

This is the atmosphere in which they dream of creating a continental eating place.

Yesterday evening guests were entertained by a Swiss accordion player and were served supper from a flower-decked table in the main dining room.

Those invited included Mayor and Mrs. Claude Harrison, Cmdr. and Mrs. A. C. Wurtele, Mr. and Mrs. Waldo Skillings, Mr. and Mrs. Colin Graham, W. T. Straith, MLA, and Mrs. Straith, Mrs. M. Crossley, Miss Crossley, Mrs. E. Wilson, Miss Wilson, Mr. and Mrs. W. Ebdon, Mr. and Mrs. S. A. Haynes, Mr. and Mrs. A. Glinz, Mr. and Mrs. J. G. Nordal, Mr. and Mrs. D. E. Johaneson, Mr. C. Banfield, Mr. and Mrs. Clyde Banfield, Miss K. C. Johnson, Lieut Cmdr. and Mrs. Bruce McGregor, Mr. and Mrs. Seth Halton, Mrs. D. E. Wrotnowski, Mr. and Mrs. Conway Parrott, Major and Mrs. H. C. Holmes, Mr. and Mrs. Ernest Evans, Mr. and Mrs. Bud Kinsman, Miss E. Forbes, Mr. and Mrs. Stuart Keate, Miss Georgianna Wilson, Mr. George Pownall, Mr. Hans Gruber, Mrs. E. Graf, and Dr. and Mrs. David Clark.

OF PERSONAL INTEREST

Shower for Miss Simms

Mr. Clifford A. Mayhew and his fiancee, Miss Selina Simms, were guests of honor at a shower on Saturday which was attended by 62 relatives and friends. Hostesses were Mrs. H. Beecroft and Mrs. F. Beecroft, who entertained at the home of the latter, 836 Viewfield Road. Spring corsages of carnations were presented to the bride-elect, her mother, Mrs. B. W. Simms, and Mrs. R. D. Mayhew. The groom-elect received a boutonniere. Individual baskets containing gifts for their future home were presented to both guests of honor. Later supper was served from a table gaily decorated with red carnations and yellow candles.

Novelty Corsage Presented

Miss Doris McCullough, Old West Road, entertained recently at a kitchen shower in compliment to Miss Joan Simmons, who will be married in mid-March. The hostess was assisted by Miss Pat Lane, sister of the groom-elect, and Mrs. L. Coombs. A novelty corsage composed of kitchen utensils was presented to the bride-elect. Gifts were contained in shopping bags. Among the guests were Mrs. L. W. Huckin, Mrs. F. Varney, Mrs. A. Beatty, Miss Florence Hitch and Miss Ileen Spokely.

* * *

Hon. Charles A. Banks and Mrs. Banks have returned to their Foul Bay Road home after a vacation trip of several weeks in San Francisco. They expect to leave again shortly for Texas and in May will fly to London, England, where they will spend two months as guests at the Claridge Hotel.

Following a three-weeks' motor trip in Southern California, Mr. and Mrs. H. W. Gladwell have returned to their home, Prospect Place. While in California they visited San Francisco, Las Vegas, Palm Springs and Santa Ana.

Following a holiday in Phoenix, Arizona, Mr. and Mrs. Dugald MacGregor have returned to their home on Weald Road. They motored through the southern state and before returning to the city, spent a few days visiting friends in Seattle and Vancouver.

A christening ceremony took place in Metropolitan United Church, last Sunday afternoon, when Rev. F. E. H. James gave the names Terry Wayne to the 10-month-old son of Mr. and Mrs. J. Cameron, Sooke Road. Tea was served at the home of the parents, following the service to which was invited the baby's paternal grandparents Mr. and Mrs. R. Cameron, the maternal grandparents Mr. and Mrs. H. F. Williams, great-grandparents Mr. and Mrs. C. H. Williams, and great-grandfather Mr. W. H. Lloyd.

On Embarkation Leave

Lieut. Gordon MacDonald, RCOC, is visiting Victoria with his wife and family prior to embarking for service in Korea. The Macdonald's have three daughters, Elizabeth, centre, Barbara and baby Brenda Jean. They are guests of Mrs. Macdonald's parents, Mr. and Mrs. H. L. Smith, Cedar Hill Road.

Potlatch Plans Now Complete

Plans for the Indian potlatch on Saturday at Bay Street Armory were completed at meeting of Women's Auxiliary to Veterans' Hospital, held Monday with Mrs. M. A. Kent presiding.

It was announced a man's Tzouhalem sweater would be exhibited as one of many prizes for contests to be held. Mrs. J. S. Pells is in charge of this feature of the potlatch.

Mrs. J. W. Van Norman reported purchase of two subscriptions to Life magazine for use of patients in the hospital. Mrs. E. M. Macfarlane, a new member, was welcomed. Appointments for nominating committee were: Mrs. D. Swan, convener, with Mrs. G. H. Sedger and Mrs. H. Jarvis.

PTA NOTES

Happy Valley—Under auspices of Happy Valley PTA a square dance will take place Saturday evening in Belmont High auditorium commencing at 8.30. Refreshments will be served. Proceeds are to be used for purchase of a still projector for the school.

To Give Cuff Links At Graduates' Tea

Traditional custom of presenting gold cuff links to the graduating student nurses will take place at a tea to be given by members of the Junior Women's Auxiliary to Royal Jubilee Hospital, in the Nurses' Home, in late April, it was decided at a recent meeting.

Mrs. T. W. Walker presided and welcomed Mrs. T. Heiberg as a new member.

Mrs. C. L. Aylard reported two cub uniforms, sizes 8 and 10, were needed at the Thrift Shop and asked anyone able to supply these to phone E 5154 for pick-up service. It was reported by Mrs. Ash that decorated tables and flower display will be held at Empress Hotel May 6.

A successful dance was held at the Nurses' Home recently, according to a report from Mrs. A. Cox, training school representative. The sum of $15 was voted to the senior women's auxiliary.

Mrs. Chisholm Heads Chapter

Mrs. A. Chisholm will head Gonzales Chapter, IODE, as regent, it was decided at first meeting following annual, held Tuesday at the home of Mrs. W. C. Nichol.

Other officers elected were Mrs. Nichol, first vice-regent; Mrs. M. Cambie, treasurer, with Mrs. W. F. T. Copeman, assistant treasurer. Conveners are Mrs. Livingstone-Learmonth and Mrs. Duncan Kerfoot, services at home and abroad; and Mrs. Copeman, Girl Guides. A work meeting will be held at home of Mrs. Livingstone-Learmonth, 1535 Richardson Street, Tuesday afternoon.

Forest Scene for Groom-Elect

Gifts in a green box surrounded by trees were presented to Miss Patricia Waring, in compliment to the groom-elect, who works in the provincial forestry department, on the occasion of a Monday evening shower given by Mrs. J. Arnold, 1322 Johnson Street. The bride-elect received red roses en corsage; Mrs. L. B. Waring and Mrs. W. Craig, red rosebuds and violets. Other guests were Mrs. M. Mossey, Mrs. R. Thompson, Mrs. H. Ritchie, Miss Margery Mossey, Miss Katherine Cameron, Miss Sheila Martin and Miss Nonie Challen.

* * *

Mr. and Mrs. George S. Brown have returned to their home on Weald Road, Uplands, after a cruise of 20 days on the Norwegian ship Mv. Oslofjord. Leaving New York, they traveled through the Panama and the Caribbean, visiting various points before returning to New York. At Bermuda, they were guests for 12 days of Mrs. W. M. Conyers.

Afternoon and Evening Branches, St. Saviour's Women's Auxiliary, sponsoring novelty auction, parish hall, Friday at 7. . . . Esquimalt Women's Institute, Thursday, St. Paul's Guild room, at 2. Five hundred will be played in evening.

Royal Bride Chapter IODE, Thursday, at 8, headquarters, Government St. Election of conveners. . . . Ex-service Women's Branch, No. 182, Canadian Legion, BESL, Thursday, Britannia Auditorium, at 8. . . . Carne Rebekah Lodge No. 45, social meeting Thursday at 8, IOOF Hall. Pictures and refreshments.

Camosun Chapter, IODE, Friday at 2.30 at home of Mrs. George Miles, 1340 Stanley Avenue.

Mrs. A. C. Findlay arrived in the city from Vancouver today, and will be the guest of Mr. and Mrs. Ernest Arnott, Rockland Ave., for the next few days.

CLUB CALENDAR

Ladies' Evening Guild, St. Matthew's, Langford, Friday at 8 in parish hall . . . Dorcas Auxiliary, Wilkinson Road United Church, evening of films on life in Africa, Wilkinson Road in the church, Friday at 7.30. Take 6.30 p.m. Burnside-Wilkinson bus from Coach Lines depot to door of church, or the 7 p.m. bus from the city to Colquitz corner where cars will be ready to transport people to the church.

This is your opportunity to get the flatware of your dreams by joining

ROSE'S SILVER SAVINGS CLUB

- Low payments spread over a forty-week period. (Payments may be made monthly or semi-monthly).
- One of the lucky club members will receive her set absolutely free.
- Every club member will receive an extra piece of silver for her set as a gift from us.
- There is also a further opportunity for every club member to win additional pieces of her service.

STOP IN AND LEARN FULL DETAILS TODAY!
CHOOSE FROM OUR WIDE SELECTION OF 35 BEAUTIFUL PATTERNS

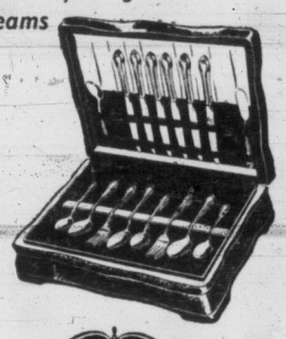

ROSE'S LTD.
1317 DOUGLAS ST. JEWELERS

HOME HOME HOME HOME HOME HOME HOME HOME HOME HOME HOME HOME HOME HOME HOME HOME HOME HOME HOME HOME HOME HOME

NEW FURNITURE FOR OLD

Spring Is Just Around the Corner
So NOW Is the Time to Trade In That Old

CHESTERFIELD, BEDROOM OR DINING ROOM SUITE!

Your old furniture will never be worth more than it is today! HOME FURNITURE will give you a liberal allowance on your used furniture . . . as part payment on new!

Head for HOME today . . . select your new furniture personally . . . our appraiser will call at your convenience. **There is no obligation whatever for this service.**

825 FORT JUST ABOVE BLANSHARD B-5138
home furniture co.

FOR HER CONFIRMATION

HATS
Perky little white felt or straw From 2.39

White GLOVES
Doeskin or chamois. From 1.29

White Anklets. From 49¢

WHITE Dresses
. . . dainty styles to make dreams come true. Sizes 7 to 14x. From 4.98

SLIPS
White cotton or silk. From 1.98

Silk PANTIES
From 89¢

Match Up a White Viyella Skirt
with white nylon, silk or cotton blouse.

the STORK TWEEN AGE SHOP
631 FORT STREET . . VICTORIA, B.C.
"There Is No Substitute for Quality"
Phone G 1194

THE SUIT

You've been waiting for . . . fashions with such unlimited flattery they'll win your heart at first sight.

Mary Constance
784 Fort St.

TOMORROW'S FASHIONS—SOLD TODAY AT HUMBER'S

NYLON to make your home more delightful!

2-PIECE CHESTERFIELD
(Exactly as Illustrated)

Cleans with just soap and water; perfect for homes with small children.

Luxurious Beauty at No Higher Price $249.00
With Terms as Low as the Lowest!

HUMBER'S
OPEN ALL DAY SATURDAY — BEHIND THE NEW POST OFFICE

OWBRIDGE'S TONIC
Quick Relief for COUGHS & COLDS

Jewelry

Birthstones for March

The BLOODSTONE
The AQUAMARINE
Choose from two birthstones in March—the cool, brilliant Aquamarine, or the rich depth of the Bloodstone! We have a superb selection of March Birthstone jewelry.

Genuine Aquamarine Rings ..... $75.00 and $100.00
Men's Genuine Bloodstone Rings from $16.50
Genuine Bloodstone Cuff Links from $40.00
SYNTHETIC AQUAMARINE
Rings from $10.00
Pendants from $15.00
Earrings from $10.00
AQUAMARINE FASHION JEWELRY
From $3.00

F. W. Francis LTD.
Jewelers
1210 Douglas St.
Phone G 7611

We're declaring open season on nylon MESH . . .

Ramona Shoes

Yes, we're declaring open season on nylon mesh and casting it for fashion importance on the spring season . . . so cool, comfortable and easy to clean . . . you'll love our new footwear fashions.

"Avenue"
White nylon mesh with ruby calf.
White nylon mesh with blue calf.
Natural nylon mesh with Eton calf.
Sizes 5 to 10.
$16.95

"Shelly"
Black nylon mesh with black patent.
Sizes 5 to 10.
$16.95

"Strand"
Black nylon mesh with black and white cobra, navy perforated suede with red cobra.
Sizes 5½ to 10.
$16.95

"Web"
Black mesh with patent.
Blue mesh with blue calf.
Natural mesh with Eton calf.
White mesh with white calf.
$16.95

Munday's
1203 DOUGLAS ST.

FASTER RESULTS LOWER COST

TELEPHONE BEACON 3131

TIMES WANT ADS SERVE YOU BETTER

Victoria Daily Times

Published every afternoon except Sunday by Times Publishers Ltd., 2631 Douglas Street, Victoria, B.C.

Subscription rates by carrier (city): $1.50 per month. Daily by carrier (suburban and all other): $1.25 per month. Single copy sales price: 7 cents daily; 10 cents Saturday. Mail rates: Wherever carrier service is maintained in suburban and all other: $1.25 per month. Canada, Great Britain, Yukon Territory: one year $13.00, six months $7.00, three months $3.50, less than three months $1.25 per month. Saturday (Week-end Edition): One year $5.00. United States $1.25 per month. Other foreign countries $2.00 per month.

Authorized as second-class mail, Post Office Department, Ottawa.

CLASSIFIED RATES

Birth Notices $1.00 per insertion.

Deaths, Funeral Notices not exceeding 12 lines, $1.50 first insertion and $1.00 subsequent insertions. Each additional line 14c daily.

Marriages, In Memoriam Notices, Cards of Thanks not exceeding 12 lines, $1.50 per insertion. Each additional line 14c daily.

14c per line per day, 36c per line per three days, 65c per line for six days, $2.08 per line for one month (26 days). Above rates apply to consecutive insertion. Minimum advertisement two lines only. Contract rates on application.

TERMS OF PUBLICATION

The Victoria Press Ltd. shall not be liable for non-insertion of any advertisement beyond the amount paid for such advertisement.

All claims of error in publication shall be made within 12 hours thereafter and if not so made shall not be considered. No claim will be allowed for more than one incorrect insertion nor for errors not affecting the value of the advertisement.

In the event of an error occurring the liability of the Victoria Daily Times shall not exceed the charge for the space actually occupied by the item in question.

Representatives: United States, Conklin and Woodward Inc.

Eastern Canada: Tom Dwan, Room 805, 77 York Street, Toronto, Ont.

Replies to private box numbers may only be obtained from the downtown office of Victoria Press Ltd. at 1215 Broad Street.

VITAL STATISTICS

1 BIRTHS

ANGUS—Born to Mr. and Mrs. Forrest Angus (nee Patrica Beard), at Royal Jubilee Hospital, Victoria, on March 3, 1953, a son.

CORRY—Born to Mr. and Mrs. Peter A. Corry (nee Phyllis Bunter), 886 Wollaston Street, at the Royal Jubilee Hospital, on February 28, 1953, a son, 5 lbs. 12 ozs., Darryl Wayne. Thanks to Dr. R. B. Robertson and staff.

FERRIDAY—Born to Mr. and Mrs. Loran A. Ferriday, 2981 Lansdowne Road, Victoria, B.C., on March 2, 1953, at St. Joseph's Hospital, a daughter, 7 lbs. 10 ozs.

LARKIN—Born to Mr. and Mrs. Thomas Larkin, 513 Rainbow Drive, Victoria, B.C., on March 2, 1953, at St. Joseph's Hospital, a daughter, Judith Gaye, 7 lbs. 8½ ozs., a sister for Tommy.

McCREESH—Born to Mr. and Mrs. Ian McCreesh, 897 Tillicum Road, Victoria, B.C., on March 2, 1953, at St. Joseph's Hospital, a son, James Michael, 8 lbs. 4 ozs., a brother for Robbie.

4 DEATHS

ALLEN—In Victoria on March 2, 1953, Charles William Allen, aged 71 years, of 835 Mann Avenue, Royal Oak. He is survived by his wife, Alice, at the residence; two daughters, Mrs. Kathleen Robertson of Manntville, Alta., and Mrs. Nellie Page of Victoria; two sons, George of Victoria and Charles of Saanichton; 13 grandchildren, also two sisters in England.

Funeral services from McCall Bros' Floral Funeral Chapel on Thursday afternoon, March 5, at 3 o'clock. Rev. J. W. Ruthven officiating. Interment in Royal Oak Burial Park.

ERICKSON—On Monday, March 2, 1953, August Erickson passed away in Victoria. He was born in Jankoping, Sweden, and resided in Sunnynook, Alberta, before retiring to Victoria 15 years ago. He is survived by nieces and nephews in Connecticut.

Funeral services will be held on Thursday, March 5, at 2 p.m. in Chapelin's Funeral Chapel with Mr. P. Morrell officiating. Interment in Royal Oak Burial Park.

INGRAM—At Terrace, B.C., on February 28, 1953, Charles Ingram, aged 73 years, a former resident of 1330 Grant Street, Victoria, B.C. He leaves two daughters, Mrs. Fred (Mildred) Richardson and Mrs. Jack (Irene) Roach, both of Victoria; three sons, Alec and Norman of Victoria and Gilbert of Golden, B.C.; four grandchildren; a sister in Vancouver and a brother in Berkeley, Calif.

Funeral services from McCall Bros' Floral Funeral Chapel on Friday afternoon, March 6, at 1.30 o'clock, Rev. W. E. Greenhalgh officiating. Interment in Colwood Burial Park.

JAMES—There passed away at St. Joseph's Hospital on March 2, Ann Mabel James, widow of Percy Norman James, who was killed serving overseas in the First Great War. Mrs. James is survived by her daughter, Mrs. Mabel Macpherson; her grandson, Raymond Brown, Vancouver; one brother, J. A. Porteous, Saginaw, Mich., and one sister, Mrs. F. M. Wyman, Victoria and her devoted friend, Victor Morrow. She was a Past Matron, Queen City Chapter, No. 5, Order of Eastern Star, also Past President of Primrose Lodge, Daughters of England.

Funeral service will be held on Friday, March 6, at 1.30 p.m., from Hayward's B.C. Funeral Chapel, 734 Broughton Street; Rev. Canon O. L. Jull officiating. Interment in Royal Oak Burial Park.

JOHNSTONE—In Victoria on February 28, 1953, Jean (Jane) Johnstone, aged 83 years, formerly of 417 Vancouver Street; born in Edinburgh, Scotland, and resident here for 47 years.

Funeral services on Thursday at 1.30 p.m. in McCall Bros' Floral Funeral Chapel, Rev. Moir A. J. Waters officiating. Cremation.

JONES—On Monday, March 2, 1953, at Bergon Cottage, Montreal Avenue, Victoria, Theophilus Rhys Jones, aged 82, beloved husband of Margaret, (nee Taitt), late of Devon, England.

Funeral service will be held on Friday, March 6, at Hayward's B.C. Funeral Chapel, at 3 o'clock; Rev. Canon O. L. Jull officiating. Followed by cremation.

MICHELL—Suddenly at the Royal Jubilee Hospital on Thursday, February 26, 1953, Mrs. Eva Michell, aged 28 years; born in Surrey, England; late residence, Cordova Bay. Survived by her father, Mr. D. Dawson, and two sisters.

Funeral services will be held at the Sands Mortuary Ltd. "Memorial Chapel of Chimes" on Wednesday, March 4, 1953, at 1.45 o'clock, Rev. C. B. Price officiating. Interment will be in the Royal Oak Burial Park.

QUICK—In Victoria on March 3, 1953, Ben Quick, aged 69 years, of 1025 Yates Street, a former resident of Steveston district, Sask., for 44 years and a resident of Victoria since 19[illegible] ago. He leaves his wife; five daughters, Mrs. Genevive McNamara of Kincaid, Sask., Mrs. Flora Westlund and Mrs. Vivian Westlund of Brownlee, Sask., Mrs. Harriett Ulrich of Camp Borden, Ont., and Miss Ann Quick of Calgary, Alta.; also one son, Paul Quick of Brownlee, Sask. The late Mr. Quick was predeceased by three sons and a daughter.

Funeral services from McCall Bros' Floral Funeral Chapel on Saturday afternoon, March 7, at 3 o'clock, Rev. Douglas B. Carr officiating. Interment in Royal Oak Burial Park.

SHAW—There passed away at St. Joseph's Hospital on February 28, 1953, Leander Cogswell Shaw of Sparton Road, R.R. No. 1, Royal Oak, aged 82 years, a resident of this district for the past 42 years. Mr. Shaw is survived by his son, Arthur of Saanich; his daughter, Mrs. Betty Edgar, also of Saanich; also brother, Vernon Shaw of Cardston, Alberta.

Funeral service will be held on Thursday, March 5, at Hayward's B.C. Funeral Chapel, 734 Broughton Street, at 1.30 p.m., Rev. N. J. Godkin officiating. Cremation to follow. (No flowers, by request.)

SMITH—At Calgary, February 28, Mrs. Grace Alice Smith, aged 68 years, 934 6th Avenue West. Funeral services were held at Jacques Funeral Home, Tuesday, March 3, at 4 p.m., Rev. B. L. Hodder officiating. Cremation. Survived by husband, David; two daughters, Mrs. Bernard Wadsworth, Victoria; Mrs. Allan Vandale, Calgary, and one son, David, Victoria.

THOMAS—There passed away on March 3, 1953, at her residence, 556 Dallas Road, Miss Mabel Olive Thomas, aged 72 years, a resident of Victoria for the past 40 years. She is survived by three brothers, H. S. Thomas, Vancouver, Frederick C., Winnipeg, and George F. of this city; also two sisters, Ida, Gertrude and Edith B., both of Victoria.

The remains are resting at the residence pending funeral arrangements. Hayward's B.C. Funeral Chapel are in charge.

(No flowers by request. Private funeral.)

WAKEMAN—There passed away at the Oak Lodge, Edward James Wakeman, a resident of this city for the past 30 years—Mr. Wakeman is survived by his wife, Isabell, four sons, A. J. Wakeman, T. Wakeman, C. Wakeman and O. Wakeman, all residents of this city; two daughters, Mrs. G. M. Veach and Mrs. C. R. Hall, both residents of Victoria; also 15 grandchildren and 19 great-grandchildren.

The service will be held on Friday morning, March 6, at 11 a.m. from Hayward's Funeral Chapel and will be conducted by W. George Smith, followed by interment at Ross Bay Cemetery.

WHITTAKER—On March 1, 1953, at St. Mary's Priory, Colwood, Agnes Veronica Whittaker, beloved wife of Samuel Whittaker, 3948 Cedar Hill Road, in her 80th year; born in Victoria, B.C., and a resident of Brentwood, V.I., for many years. She leaves besides her husband two stepdaughters, Mrs. A. Wallace (Lizzie) McMorran of Kamloops, B.C., and Mrs. Cecil H. (Hazel) Gray of 3948 Cedar Hill Road; four grandchildren, Doreen and Raymond McMorran of Kamloops, Mrs. Joan Bryant of Sooke and Mrs. Gordon Jones of Victoria, B.C.; also four great-grandchildren and several nieces and nephews.

Prayers will be offered at the Sands Mortuary Limited "Memorial Chapel of Chimes" on Wednesday, March 4, 1953, at 8.15 p.m. Requiem Mass will be sung at the St. Andrew's Cathedral on Thursday, March 5, 1953, at 10 a.m. Interment in the Ross Bay Cemetery.

WINSHIP—In Victoria on March 3, 1953, Sarah Jane Winship of Florence Lake, Langford, V.I., aged 64 years, a former resident of Rosedale, Alta. She leaves her husband, Michael, at home; five daughters, Mrs. J. Pieters (Eleanor) of Vancouver, Mrs. Roy Ash (Dot) of Jordan River, Mrs. J. E. Campbell (Ada) of Drumheller, Mrs. S. Lowry (Violet) and Miss Gladys Winship of Victoria; four sons, John Robert of Edmonton, Arthur James of Calgary, Thomas of Vancouver and Herbert of Victoria; 19 grandchildren; three sisters, Mrs. Jim Story of Springhill, N.S., Mrs. John Stephen of Montreal and Mrs. George Rector of Springhill, N.S.; three brothers, Bill and Jack Booth of Springhill, N.S., and Herb Booth of Kirkland Lake, Ont.

Funeral services on Friday afternoon, March 6, at 3 o'clock, from McCall Bros. Floral Funeral Chapel, Mr. C. Roberts officiating. Interment in Colwood Burial Park.

5 CARDS OF THANKS

We wish to express our sincere thanks to the many friends who gave their kindness, sympathy and beautiful floral offerings and messages during the long illness and death of our beloved Dad, Granddad and brother, Robert Kirk. Also special thanks to Dr. A. Bechtel, and staff of the Oak Lodge Nursing Home, the members of Victoria Lodge No. 1, I.O.O.F., members of St. John Ambulance Brigade, Rev. A. D. McLean and Thomson's Funeral Home.—Christine, Jean, and John and families, also Mr. and Mrs. J. Bowcott and Mr. and Mrs. J. Kirk.

We wish to express our heartfelt thanks to the many friends and neighbors for the sympathy shown to us in our recent sad bereavement; for the beautiful floral tributes, the letters and cards of sympathy. Special thanks to Dr. R. J. Wride, the staff of the Royal Jubilee Hospital and the staff of the Royal Roads Services College.—The Walton Family.

We wish to extend sincere thanks to our many friends for their kind expressions of sympathy in our great loss. Special thanks to Dr. F. N. Elliott, Father Lewis MacLellan and staff of Sand's Mortuary.—Mr. M. Rousseau and family.

7 FUNERAL DIRECTORS

SANDS MORTUARY LTD.
QUADRA AT NORTH PARK
"The Memorial Chapel of Chimes"
EMPIRE 7511

McCALL BROS.
"The Floral Funeral Chapel"
New Small or Spacious Chapel Beautiful in Appointment
1400 VANCOUVER STREET G 2012

THOMSON FUNERAL HOME
Established 1911. Formerly of Winnipeg
George (Pete) Thomson
Jack L. Irving
1625 QUADRA STREET PHONE G 2612

Please remember the SHOWER OF DIMES in aid of the QUEEN ALEXANDRA SOLARIUM
HAYWARD'S.
B.C. Funeral Co. Ltd.

CHAPLIN'S FUNERAL CHAPEL
Formerly Currie's
980 QUADRA STREET PHONE G 5512

8 FLORISTS

SWEETHEART FLORISTS
Day, B 3331 Night, B 3680

SWEETHEART FLORISTS
Day, B 3331 Night, B 3680

CALL ALBION 260—FRESH FLOWERS floral designs. Jennings 1701 Ruby Road

DESIGNS FOR ALL OCCASIONS Pollock Florists 1315 Douglas G 5315

WOODWARD'S FLORISTS
819 Fort Street G 5614

Brown's Victoria Nurseries
Funeral Designs Fresh Cut Flowers
WE GROW OUR FLOWERS
618 View Street G 6612 G 3521

8 FLORISTS

NORTH QUADRA FLORISTS
Artistic Designs — Quality Flowers
3971 Quadra Empire 0221

WREATHS, SPRAYS, CORSAGES
LOU POY FLORISTS
2516 Douglas Street G 5225

9 MONUMENTAL WORKS

MORTIMER'S MONUMENTAL WORKS, Ltd. Gorge Road at Fountain Circle. Est. 1877. Monuments markers, tablets, curbings, bronze plaques, made to your own designs if required. Also marble, granite and stone for fireplaces, walls and building construction, etc. Phone day E 6421, night B 1869 or G 7411.

STEWART MONUMENTAL WORKS LTD. 1403 May Street. G 3452. Curbings and markers a specialty. Night phone E 8718, B 1268.

VICTORIA MONUMENT LIMITED "Memorials of Distinction" 3091 DOUGLAS ST. B EACON 5834

10 ANNOUNCEMENTS

ISLAND HALL HOTEL
PARKSVILLE, V.I., B.C.
Three long week-ends before July 1, Easter, Victoria Day, Coronation. Plan to spend them at this popular resort located on sea and highway on beautiful Vancouver Island. Rooms with or without bath. Excellent food and service. For vacations of a week or longer before July 1, 10% discount. Phone or write for information and reservations. Mrs. Mary Sutherland, Mrs. Eileen Allwood, owners-managers. Phone 46 Parksville.

ST. ANDREW'S AND CALEDONIA SOCIETY are sponsoring an evening of entertainment with Scottish selections by John Dunbar and Technicolor movies of Scotland, England and Continent. Refreshments and dance to follow, at K.P. Hall, Thursday, March 5, at 8 p.m. Admission 50c. All proceeds to European flood relief.

A BEAUTIFUL SELECTION OF CHILDREN'S smocked dresses from 1-8 years in a variety of materials and patterns can now be seen at
THE QUEST FOR HANDCRAFTS
607 Fort Street Phone E 6245

OAK BAY BEACH HOTEL
For our after-dinner entertainment on Sunday, March 8, Mr. Aubrey Walker will show a most interesting series of talking motion pictures of China and Africa. The children will particularly enjoy the elephant pictures. Reservations E 1137.

DON'T NEGLECT YOUR FURS
Let an experienced furrier repair, clean and glaze your coat, jacket or neckpiece for you.
VICTORIA FURS
831 Fort Street E 8133

FUR REPAIR SERVICE
Fur coats repaired, restyled; shorties, capes relined, cleaned, glazed. Free estimates. Moderate charges. Call deliver. Paul, 205 Beach Drive. B 3380

LADIES—"CONTOUR" STYLED HAIRcutting (all hair lengths). Fifty years a hairdresser. Firth of Fort, Castle House, 635 Fort Street. No appointments, 9 - 6 daily and Saturdays.

BOOKS ARE FRIENDS THAT ARE never too busy to entertain.
THE HAUNTED BOOKSHOP
845 Fort Street B 1427

GOOD CLOTHES ALTERED TO FIT FOR ladies and gentlemen who are particular. OAK BAY TAILORS, 2225 OAK BAY AVE. J. Swan (proprietor). Phone E 6161

EVERY WATCH FROM $40 IS INSURED FREE AGAINST LOSS OR THEFT FOR ONE YEAR. ROSE'S JEWELLERS LTD. 1317 DOUGLAS ST.

NEW NATURAL VITAMINS, ALSO ALfalfa and sunflower seeds, etc., now in. The Health Food Shop, 1035 Fort. G 6434.

ACADEMY BALLROOM — DANCING. New bronze medal class starts March 5. Examination July. E 1643. 1012 Douglas.

NEW SPEEDY CLOCK AND WATCH REpair service at The Clock Shop, 1037 Fort. E 9251

PENELOPE PETIT AND NEEDLEPOINT kits. Needle etchings, $1.25 up. Needlecraft Shoppe, 244 Cook. E 5334.

OPEN EVENINGS — PERFECT PERMAnents for particular people. Hilda Beauty Shop. E 0722.

MADAM ST. QUENTIN
Now reading at the Waldorf Cafe.

VICTORIA TRAVEL BUREAU FOR THE best Coronation tours. B 2832.

A SALVAGE COLLECTION FOR OAK Bay, Shoal Bay and Uplands. E 3413.

JENSEN'S BAKERY, 1052 PANDORA. Danish rye bread and pastries.

ROYAL BUSINESS COLLEGE G 6016

IT'S NEW!
RUDOLPH'S DRIVE-IN GARDEN-MARKET
715 CORMORANT ST. E 1642
(100 yds. east of City Hall, rear of Royal Bank.)

A new and larger plant shop, right in the middle of town. Convenient parking on our own lot. A fine assortment of Nursery Stock. Fruit Trees, Roses, Perennials, Heathers, Azaleas, Camellias, also Berry Bushes, Rhubarb, etc.

OPEN DAILY, 9-5.30 (EXCEPT SUNDAY)

JOHN W. BELL
CHIROPRACTOR — X-RAY
HOURS: 9.30 A.M.-5.00 P.M.
PHONES: OFFICE, B 8414; RES., B 9984
201, 745 YATES STREET

PERSIAN ARTS & CRAFTS
907 GOVERNMENT E 2124
for
Expert Advice on Repairing and Altering Your Favorite Jewellery.

11 COMING EVENTS

GRAND CONCERT
Sponsored by the League of Roses, Lancashire and Yorkshire Society, for flood relief fund. Thursday, March 5, 7.45 p.m., Club Strocco. Excellent program arranged. Reg. Wood's Orchestra in attendance. Tickets $1. Servicemen in uniform 50c. Obtainable at Jack Leonard's Men's Store, 903 Douglas, or from members.

OLD-TIME DANCING SATURDAY, Fraser Street Hall, Esquimalt. Stewart's Orchestra with Scottie McKenzie, M.C. Admission 50 cents before 9.30. Fun and good dancing for young and old.

BINGO TONIGHT, EIGHT O'CLOCK, James Bay Community Association Hall, corner Pilot and Dallas Road. Door prize.

RUMMAGE SALE, WEDNESDAY MORNing, March 11, City Market. Native Daughters of British Columbia, Post No. 1.

OLD-TIME DANCE
Wednesday, 8.30-11.30
Homesteaders' Orchestra—Prizes
VICTORIA BALLROOM

WHIST DRIVE, LADIES' AUXILIARY, Sons of Norway, 1110 Hillside Avenue. March 4 at 8 p.m. Good prizes and refreshments. Admission 50c.

AN OLD-TIME DANCE
Saturdays, Victoria Ballroom, 1600 Government Street. Homesteaders' Orchestra, 8.30 - 60c.

SIROCCO BALLROOM
Space available for club meetings, banquets, weddings, parties, concerts, dances. Reasonable rates. E 9221

LISTEN TO MAJ.-GEN. G. R. PEARKES, V.C., M.P., report from Ottawa, Radio CKDA, 7.30 p.m. every Wednesday.

WHIST AND BRIDGE
Whist 8 p.m. Bingo Every Nite 9.30 p.m. Cash Prizes. All Welcome. 1437 Gov't St. VICTORIA WHIST AND BRIDGE CLUB

12 LOST AND FOUND

LOST—ONE WHEELBARROW, RUBBER tire, between Evans, Coleman & Johnson Bros. and West Saanich Road, via Government and Douglas Streets. Phone G 8011.

LOST—KEYS IN LEATHER CASE WITH Q.C.A. initials on back, reward. Albert Burdon, 304 Canadian Bank of Commerce Chambers, Government Street at Fort.

LOST, SATURDAY, VICINITY H.M.C.S. Naden, black spaniel retriever puppy. G 3121 Local 77.

LOST—GOLD RING WITH SAPPHIRE, between Fort and McClure. Reward. Suite 6, 748 McClure Street.

LOST—PRESCRIPTION SUN GLASSES, vicinity Thomas Plimley, Friday, Feb. 27. Reward. Please phone E 1137.

LOST—BLACK LEATHER JACKET, VIcinity of Newport and Oak Bay Avenues, Sunday evening. Reward. G 6063.

They'll Do It Every Time

12 LOST AND FOUND

LOST — NINE-MONTH-OLD GOLDEN cocker spaniel, in Health Centre area, Colquitz 261 K.

LOST — SCOTTIE, NAMED PRINCE. Jubilee Hospital district. Reward. G 7363.

LOST—PAIR LADY'S TAN FUR-LINED gloves. Please phone E 4392.

LOST—CAR LICENSE PLATE, 23-785. Reward. B 6663.

13 WANTED—MALE HELP

WELL KNOWN COMPANY
ESTABLISHED SINCE 1875

The assistant manager for Western Canada is in Victoria for the express purpose of training four young men who will be guaranteed the highest of earnings. Two men who recently joined us, were transferred to Alberta and are now earning over $100 weekly. The necessary qualifications are: The ability to converse intelligently; the willingness to be taught a plan which has proven successful throughout United States and Canada for many years. Must be aggressive and of neat appearance. See Mr. L. Sielgh, Thursday, March 5, 7 p.m. sharp at the Dominion Hotel.

PROOF MESSENGER AGED 16 TO 20 for Victoria Press Limited. Applicants should have high school education, keen sense of responsibility and be able to ride light motorcycle. Position offers ideal opportunity to learn newspaper and advertising business and opportunity for advancement. Medical and insurance benefits. Apply in own handwriting to the Advertising Manager, Victoria Press Limited. Interview by appointment only.

SALES RERESENTATIVE WANTED BY nationally known food product company for Vancouver Island territory. Liberal expenses supplied, also pension and hospitalization, insurance, etc. Apply in own handwriting stating full particulars. Only those with first class references need apply. Box 1717, Victoria Press.

NEW OR USED CAR OR TRUCK SALESman, guarantee plus commission plus automobile. Must have experience. Apply Stan Kendall, sales manager, J. M. Wood Motors, 1061 Yates at Cook.

A GENUINE OPPORTUNITY IN DIRECT selling is yours, selling a proven appliance, backed by Good Housekeeping. No triflers please. Peter's Home Appliances. Box 1711 Victoria Press.

WANTED—AN EXPERIENCED WAITER for two evenings a week; must have tuxedo. Apply 1318 Broad Street.

SHEET METAL WORKER OR IMPROVER —welder. Apply Model Sheet Metal, 2010 Douglas.

TWO BOYS, 16 TO 18 YEARS—APPLY Model Sheet Metal Works, 2010 Douglas.

13a SALESMEN AND AGENTS WANTED

DIRECT SALESMAN—THIS IS WHAT you've been looking for. A new product which sells like hotcakes, low price, easy payment, good profit, free samples. Phone Room 310, St. James Hotel for appointment.

RICH OPPORTUNITY FOR SALESMEN. Sell made-to-measure Stetson shirts direct to wearer. Easy to earn $10 daily. Write Stetson Shirt Company, Postal Station "C", Montreal.

RAWLEIGH DEALER WANTED AT ONCE. Good opportunity. Write at once to Rawleigh's Dept. C1963, Winnipeg, Man.

OFFICE BOYS

Intelligent, well-groomed boys are required for office work. Preferably completed their high school. Good opportunity to gain office experience.

Please apply Employment office

THE T. EATON CO.
BRITISH COLUMBIA LTD.

13b HELP WANTED—MALE or FEMALE

BOOKKEEPER TO ACT AS STAFF REplacement for a period of six months, required by legal firm. Must be experienced. Salary $200 per month. Box 1387, Victoria Press.

IMMEDIATE OPENINGS

For full-time employment in the following departments:

RADIO AND TELEVISION
Experienced repairman, should have good knowledge of television.

SALES RECEPTIONIST
For the home planning department. Must have a good knowledge of draperies, furniture and home arrangements.

EXPERIENCED CORSETIER
Or salesperson interested in training for this department.
Applicants must have pleasing personality, age up to 35 years.

Please apply Personnel Department, Fourth Floor
HUDSON'S BAY COMPANY
VICTORIA, B.C.

14 WANTED—FEMALE HELP

STORES ASSISTANTS, $1,380-$1,780, for the Department of National Defense (Navy) at Sidney, B.C. Full particulars on posters at offices of the Civil Service Commission, National Employment Service and Post Offices. Application forms, obtainable thereat, should be filed not later than March 18, 1953, with the Civil Service Commission, 401 New Federal Building, Victoria, B.C.

FREE TO TRAVEL
Young ladies, neat appearance and good speaking personality. Have fun while you work, earn while you learn. Personal interviews only, 1-9 p.m. Eunice R. Merton, Dominion Hotel.

WANTED GIRL FOR FOOD OFFICE and counter. Must have some knowledge of typing. Apply in person to New-Way Cleaners Ltd., 420 Williams Street.

WOMAN OR GIRL TO CARE FOR three children, one at school, also light duties, non-smoker preferred. 3166 Donald Street. B 3969. B 6512 between 10 a.m. and 12 noon.

THE BIG EARNING SEASON IS HERE! We have six openings if you have a few spare hours daily. Box 1385, Victoria Press.

DO YOU NEED MONEY? AVON COSmetics will supply that need. Exclusive territory available now. Box 1384, Victoria Press.

GRADUATE OR UNDERGRADUATE nurse for general duty. Phone E 0733

HOUSEKEEPER FROM 9 TO 6. PHONE B 2331 mornings and G 4818, afternoons.

WANTED IMMEDIATELY
Experienced cashier for full-time employment. Good starting salary, excellent working conditions, valuable staff benefits. Age up to 35 years. Please apply personnel office, Fourth Floor.
Hudson's Bay Co.
Victoria, B.C.

13b HELP WANTED—MALE or FEMALE

BOOKKEEPER WITH SOME TYPING experience. Apply Box 1704, Victoria Press.

BRIDGE LESSON

—By Oswald Jacoby

One of the important things to know about defensive play is that certain tricks must be taken quickly before the mice get at them, while other tricks can be left out in the open without the slightest fear of spoilage. The difference is illustrated in the hand shown today, taken from a recent team match.

South's jump overcall of two spades was an attempt to shut West out of the bidding. West decided that his distribution was too good for a meek pass, so he risked a bid of three hearts. This was fortunate enough to lead to a fine game contract of four hearts. Considering the vulnerability, South was wise to sacrifice at four spades.

West opened the singleton club, and dummy won at once with the ace. South led a spade to the king, thought for a long moment, and returned a low trump in the hope that the two outstanding trumps would clash together. This duly happened, and South heaved a slight sigh of relief.

East now cashed the king of clubs, and West discarded the eight of diamonds. It was at this moment that East made his defensive slip. East made the mistake of cashing the queen of clubs. It didn't seem like a mistake at the time, but it cost the defenders a trick.

Having taken his two club tricks, East switched to the ace and then a low diamond. West took the second round of diamonds and led a heart through the dummy's ace.

Declarer now saved a trick by going up with the ace of hearts, ruffing dummy's fourth club, and returning to dummy by means of the nine of spades in order to cash the fifth club. In this way, declarer lost no hearts, and therefore suffered a penalty of only 300 points. This was a fine sacrfice, since the opponents had an easy game at hearts.

There was no reason for East to take his second club trick in such a hurry. He should have switched to diamonds immediately, allowing West to lead through dummy's ace of hearts while dummy's clubs were still far from establishment. Declarer would then have to lose a heart trick, for a total loss of 500 points.

The important point was that there was nothing in dummy on which declarer could possibly discard his losing club. Hence East could safely abandon the clubs and turn his attention to the other suits.

NORTH 4
♠ 9 5 2
♥ A J
♦ 10 6 2
♣ A 9 7 6 3

WEST
♠ J 8
♥ 10 7 5 4 3
♦ K Q 8 5 3
♣ J

EAST
♠ A 10
♥ K 9 8 2
♦ A 9 4
♣ K Q 10 4

SOUTH (D)
♠ K Q 7 6 4 3
♥ Q 6
♦ J 7
♣ 8 5 2

East-West vul.

South	West	North	East
Pass	Pass	Pass	1 ♣
2 ♠	3 ♥	3 ♠	4 ♥
4 ♠	Pass	Pass	Double
Pass	Pass	Pass	

Opening lead—♣ J

17 SITUATIONS WANTED—MALE

YOUNG MARRIED MAN RECENTLY discharged from Navy desires work. Have had eight years' office experience. Box 1386, Victoria Press.

JIM PAINE, FORMERLY OF PAINE & Townsend, will do all your odd jobs, cement work, tile drains, ditches, fences, etc. No job too small. Call G 8604.

VET. WITH TRUCK WILL CALL AND clean up basements and yards any time G 4752.

ALL TREES FELLED, TOPPED, CUT UP; pruning, chain saw work. No job too small. Estimates given. L. Elves, E 6452.

A CLOTHES LINE POLE FOR THE little lady installed and cemented in. G 0673.

GUTTERS RENEWED, REROOFING roof repairs. Phone E 5961, B 4006.

18 SITUATIONS WANTED—FEMALE

ALL TYPES OF FLOORS EXPERTLY cleaned, waxed and polished by machines. Homes our specialty. Gregg's, established 1920. G 5023.

YOUNG MARRIED WOMAN WILL BABY sit evenings. George district. 35c hour. B 5637.

19 BUSINESS SERVICES

BULLDOZING

A BETTER BULLDOZING JOB WITH our Main overhead loader—
Road building, excavating, yarding, logging, back fills.
Fair Prices!
JACK HENSON
3892 Carey Road G 2553 - G 3550

BULLDOZING AND CLEARING. ROAD grading and back-filling. The right machine for every job.
JOHN KISSINGER JR.
Empire 8425 Day Beacon 3947 Night

BULLDOZING, EXCAVATING, BACK filling, logging and road building. Stanley Cleemoff, 2814 Rockwell Avenue. Phone G 3233.

EVANS, COLEMAN & JOHNSON BROS. LTD.
For Bulldozing and Shovel Work
900 WHARF STREET PHONE B 3105

COPLEY BROTHERS
Bulldozing, Shovels and Land Clearing
Machinery of Revolutionary New Design.
Colquitz 424 or 87-M 4260 Carey Road

CABINET WORK

STAN LAWRENCE, CARPENTER. CABInet work and alterations a specialty. No job too small. Phone G 6169.

VARIETY WOOD PRODUCTS
KITCHEN CABINETS
COUNTERS
STORE AND RESTAURANT FIXTURES
1612 OAK BAY AVENUE
G 1833 Evenings, E 8451

CATERING

CATERING AT MODERATE PRICES. Weddings, teas, cocktail parties and showers a specialty. Phone B 2318 or B 4197.

CARPENTERS

ALL HOUSE REPAIRS, ALTERATIONS, gutters, fencing, steps. Phone Miles Anwyll, G 6611.

AT YOUR SERVICE, HOUSEHOLD repairs, storm damage, windows, etc. None too small. Tom and Earl, E 8773.

CALL THE HOUSE DOCTOR. HOME and building repairs. Wells, E 7959.

A BETTER JOB, A BETTER PRICE FOR cribbing, fences, cabinet work, house repairs of any kind, additional rooms, framing, labor contracts. Phone Ron and Roy, B 1994, E 4281. Free estimates.

CARPENTRY, ALTERATIONS, FINISHing, cabinets. Bulmer, E 3663 after 5.

CEMENT

E 0286 FOR CEMENT WORK OF ALL kinds, drain tile. Gene Genero.

CONTRACTORS

ALL WOODWORK FINISHING AND cabinets, concrete sidewalks, driveways, etc. Good work. Stan Mayhew, E 4879.

WOODWORK, ALTERATIONS, N.H.A. homes and apartment blocks, insulation, painting and trucking. H. E. Fowler & Sons. G1711, G 3586.

ALL STUCCO WORK DONE; STUCCO painting. John Hamilton, E 3925.

SELECTIVE LOGGING AND CONTRACTing Co., G 8980, Bel. 99R, Keating 121M.

FARMER CONSTRUCTION
PHONE REPAIR DEPARTMENT—G 0511
IMMEDIATE SERVICE

FLOOR POLISHING

ALL TYPES OF FLOORS EXPERTLY cleaned, waxed and polished by machines. Homes our specialty. Gregg's, established 1920. G 5023.

FLOORING AND FLOOR SANDING

WESTERN FLOOR CO. E 8915, E 5732. Complete floor services. S. Kinsey Jr.

V.I. HARDWOOD FLOOR CO., 2100 Douglas Street. Free estimates. G 7314.

M & M FLOOR SURFACING CO.
Floor Laying, Sanding and Finishing
Reasonable
Dependable Experienced Workmen
Free Estimates G 0403 - E 2104

Complete Floor Sander Rental Service
SANDERS
EDGERS
POLISHERS
Low Rates by Hour or Day
Shawnigan Lumber Yards
2000 Government Street Beacon 7261

FURNACES

FURNACES INSTALLED AND REPAIRED. We replace parts to all furnaces. Most reasonable rates. 22 years' experience. S. J. Cole & Sons. E 3393 or eves. E 1369

GARDENERS

IT PAYS TO PLAN. ENGLISH GARDEN consultant, construction, lay-out, maintenance. Expert work undertaken. J. Williamson, E 2771.

TREES PRUNED, CUT DOWN, SPRAYED. C. A. COWIE
B 1676 EVES., E 1868

19 BUSINESS SERVICES

ROTOTILLING
BILL MEADOWS, COLQUITZ 39 F

TRACTOR WORK DONE, ROTOVATING gardens with tractor. Carlson, B 1347.

[illegible] ing of large trees our specialty. B 3510.

GLASS-IRON WORKERS

ORNAMENTAL IRON AND WELDING. Esquimalt General Repairs. B 1874.

HAIRDRESSERS

HAVE YOUR COLD WAVE NOW AT our special low price. Hair shaping our specialty. Avalon Beauty Salon (upstairs above Kresge's). E 6522.

ALL TYPES OF BEAUTY CULTURE—Cold waves, machine and machineless permanents. 717 View. Vogue Beauty Salon. B 1112.

SUSSEX BEAUTY SALON
706 BROUGHTON STREET
For Appointment Please Phone E 5115

ACT NOW 2-FOR-1 NEW RAY. BEAUTY Shoppe 833½ Fort. G 3644.

REIMER'S BEAUTY SALON
743 VIEW STREET E 4432

INCOME TAX RETURNS

INCOME TAX RETURNS
Filed by Experts at
CAPITAL BOOKKEEPING SERVICE
Public Accountants, Satisfaction Assured
1123 VANCOUVER ST. B 4351

INSURANCE

REAL ESTATE, INSURANCE OF ALL types. Notary public. Conveyancing.
DUNCAN D. McTAVISH
918 GOV

IN TUNE WITH THE TIMES

By RAY SIDAWAY

Canada was but an infant in the protective arms of Britain in 1837 when rebellion burst into open flame in the colony of Upper Canada. Although the leader who fanned the fire was forced to flee across the border into the United States, his spirit was neither forgotten nor ignored.

Who can say how often the course of history has been influenced by little people whose names have died with them? The exciting and human story to be told on "It Happened Here" tonight was not merely an event in the life of a leader but one which might have helped to shape Canada's destiny.

On the stormy night that William Lyon Mackenzie was fleeing after his unsuccessful rebellion, he was forced to search for shelter near the Niagara Frontier.

The owner of the humble cabin in which Mackenzie sought refuge recognized almost immediately the face of his unwanted guest—and he badly needed the reward offered for Mackenzie's arrest.

That's all we're going to tell you. If you don't know what happened, tune in CJOR at 7.30 for the rest of the story.

Red Skelton takes Rod O'Connor with him on what starts out to be a hunting trip during the "Red Skelton Show" tonight on KOMO at 6.30.

Red finds a sawed-off shotgun ineffective in bagging wild turkeys and a distant deer proves, at closer inspection to be only Willy Lump Lump.

Cathy and Elliott Lewis, as a policewoman and a skidrow bartender, enact a suspenseful narrative entitled "A Fifth of Tears" on "Cathy and Elliott Lewis On Stage" tonight on KIRO at 7.

The dramatic script was authored by comedian Bob Sweeney, who will also appear on the program as the story's narrator.

Throckmorton P. Gildersleeve asks Miss Tuttle to come to his office and help him make his monthly water report to the Mayor on tonight's edition of "The Great Gildersleeve" heard on KOMO at 8.30.

Cathy Lewis, heard as Jane Stacy on "My Friend Irma," lives next door to Harpo Marx. She has long been a friend of the comedian, and admits that she sometimes peeps over the fence that separates their grounds hoping to catch a glimpse of him offstage.

Recently, she had a surprise when she rose to her full height, cautiously peered over the fence—and practically bumped heads with the pantomimist.

He was peeping over the fence to see her.

TONIGHT'S HIGHLIGHTS: Drama — Nina Foch will star in "Plan for Escape" on Playhouse on Broadway on KIRO at 6. . . . Opera—Carmen, under the direction of Jean Beaudet on CBU at 7.30. . . . Comedy—Bob Hope on KOMO at 7.

WEDNESDAY NIGHT PROGRAMS

	CKDA 1,340 kc.	CJVI 900 kc.	CBU 690 kc.	KIRO 710 kc.	KOMO 1,000 kc.	KJR 950 kc.	KVI 570 kc.	CJOR 600 kc.	CKWX 980 kc.	
6.00	News; Sports	Hugh Curtis Show	Legislature Rep't.	Playhouse	Spotlight Revue	News	Gabriel Heatter	Easy Listening	News; Bob White	6.00
6.30	Tippy's Scrapbook	Down Dairy Lane	Stars From Paris	Playhouse	News Parade	Accord to Rcd.	News Reel	Dairy Lane	Bob White Show	6.15
6.15	Tippy's Scrapbook	Hugh Curtis Show	Stars From Paris	What's My Line	Red Skelton	Bob Garred	Behind Story	Easy Listening	Bob White Show	6.30
6.45	Tippy's Scrapbook	Hugh Curtis Show	Music	What's My Line	Red Skelton	Elmer Davis	Sam Hayes	Easy Listening	Bob White Show	6.45
7.00	News; Cash Clues	Six For One	News	Cathy and Elliott	Bob Hope	Lone Ranger	Family Theatre	Great Gildersleeve	News; Sports	7.00
7.15	Clues; Corral	Six For One	News Round-up	Cathy and Elliott	Bob Hope	Lone Rangen	Family Theatre	Great Gildersleeve	Song Shop	7.15
7.30	Jan Garber	It—Happened Here	Carmen	Coconut Grove	Walk-a-Mile	Mystry Theatre	Cisco Kid	Happened Here	Hospitality Time	7.30
7.45	Jan Garber	Leo Ornest	Carmen	Coconut Grove	Walk-a-Mile	Mystry Theatre	Cisco Kid	Percy Faith	Denny Vaughn	7.45
8.00	News; Passing Years	News; Weather	Carmen	Lowell Thomas	One Man's Family	Town Meeting	Name Song	News; Around Home	News	8.00
8.15	Tel-Opinion	A. Smith	Carmen	World Today	Morgan Beatty	Town Meeting	Name Song	Ballard Time	Cecil Solly	8.15
8.30	Denny Vaughn	Court of Opinion	Carmen	Dr. Christian	Great Gildersleeve	Town Meeting	American Guest	Court Opinions	Movie Town Theatre	8.30
8.45	Singing Sam	Court of Opinion	Carmen	Dr. Christian	Great Gildersleeve	Book Review	Arboretum	Court Opinions	Movie Town Theatre	8.45
9.00	News; Hawaii	Mang the Heather	Carmen	FBI, Peace, War	Groucho Marx	Life at 80	Glenn Hardy	Rhythm Range	Ozzie and Garriet	9.00
9.15	Treasure Chest	Mang the Heather	Carmen	FBI, Peace, War	Groucho Marx	Life at 80	Fulton Lewis Jr.	Rhythm Range	Ozzie and Harriet	9.30
9.30	Treasure Chest	Band Concert	Carmen	Jo Stafford	Hacmonaires	News	Reporter's Round-up	Monty's Music	Fun Parade	9.30
9.45	Treasure Chest	Band Concert	Carmen	Glenn Miller	Quote and Unquote	Collegiate Sing	Reporter's Round-up	Bing Sings	Fun Parade	9.45
10.00	News; Sanctum	News; Weather	News	World Final	News Comment	News	Answer Man	News	News	10.00
10.15	Spinner Sanctum	Star Time	Can. Foreign Policy	Swap 'n' Shop	News	Dance Time	Frank Edwards	Vic Walters	Dream Weaver	10.15
10.30	Spinner Sanctum	Star Time	Policy; Recital	Swap 'n' Shop	Cumming	Dance Time	Chuckwagon Jamb.	Vic Walters	Close of Day	10.30
10.45	Sanctum; Sports	Sports	Recital	KIRO Paging	Olympia Today	Dance Time	Chuchwagon Jamb.	News; Vic Waters	Chapel Chimes	10.45
11.00	News and Sanctum	News; Gal	UN Today	KIRO Paging	News	Dance Time	Chuckwagon Jamb.	Who Beat Who	News; Bill Ward's	11.00
11.15	Spinner Sanctum	Sleepy Time Gal	Concert	KIRO Paging	Disc Jockey	Dance Time	Chuckwagon Jamb.	Vic Waters Show	Doghouse	11.15
11.30	Spinner Sanctum	Music Till Midite	Concert	KIRO Paging	Disc Jockey	Dance Tiffie	Chuckwagon Jamb.	Vic Waters Show	Doghouse	11.30
11.45	Spinner Sanctum	Music Till Midite	Concert	KIRO Paging	Disc Jockey	Dance Time	Chuckwagon Jamb.	Vic Waters Show	Doghouse	11.45

THURSDAY PROGRAMS

8.00	News and Sports	News and Markets	News; Sports	Swap 'n' Shop	News	Breakfast Club	Cecil Brown	News	News; Markets	8.00
8.15	Dave Hill Show	Brkfast with Walt	Breakfast Club	News	Breakfast Fracas	Breakfast Club	News	Time 'n' Tunes	Bob's Inn	8.15
8.30	Dave Hill Show	News; Walt	Breakfast Club	Grand Slam	Garden Guide	Breakfast Club	Haven Rest	Billy Browne	News; Bob's Inn	8.30
8.45	Roving Reporter	Brkfast with Walt	Laura Ltd.	Rosemary	Victor Lindlahr	Breakfast Club	Haven Rest	Billy Browne	Bob's Inn	8.45
9.00	News; Lombardo	News; 59 A Day	BBC News	Wendy Warren	News	Homemakers	Breakfast Gang	Billy Browne	News; Casino	9.00
9.15	Birthday Party	Music of Martin	Aunt Lucy	Aunt Jenny	Katherine Wise	Ann Sterling	Cap'l Comment	Billy Browne	Casino	9.15
9.30	Housewives Holiday	Good Neighbor	Morning Concert	Helen Trent	Margaret Meloy	Break the Bank	Unity Viewpoint	Kate Aitken	Casino	9.30
9.45	Housewives Holiday	Bob's Scrapbook	Morning Concert	Our Gal Sunday	Ruth and Dick	Break the Bank	Radio Journal	Scrapbook	Barry and Betty	9.45
10.00	News; Lady	News; Six-4-One	Morning Visit	Big Sister	Ruth and Dick	Don Gardiner	Glenn Hardy	Bob Hope	News	10.00
10.15	Lucky Lady	Six For One	Happy Gang	Ma Perkins	Bob and Ray	Chet Huntley	Tell-o-test	Merry-Go-Round	Bob White Show	10.15
10.30	Lucky Lady	Bing Sings	Happy Gang	Dr. Malone	Strike It Rich	True Story	Answer Man	Merry-Go-Round	Bob White Show	10.30
10.45	Lucky Lady	Eaton's	Musical Kitchen	Guiding Light	Strike It Rich	True Story	Gold Mine	Merry-Go-Round	Bob White Show	10.45
11.00	News; Devitt	News; How Lucky	Kindergarten	Mrs. Burton	Double or Nothing	Whispering	Ladies Fair	Man in the House	News; Keynotes	11.00
11.15	Sammy Kaye	Can You Get?	Man and His Music	Perry Mason	Double or Nothing	Tiff Maches	Ladies Fair	Man in the House	Race Away	11.15
11.30	Fiesta	Casino	Man and His Music	Nora Drake	Every Day	Dick Haymes	Queen For Day	Money-Go-Round	Perry Mason	11.30
11.45	Fiesta	Casino	Man and His Music	Brighter Day	Bob Hope	Musical Fame	Queen For Day	Money-Go-Round	Guiding Light	11.45
12.00	News; Parade	News; Weather	Man and His Music	News	News	News	News	News; Melodies	News	12.00
12.15	Hit Parade	Matinee	News	Cecil Solly	Life Beautiful	Modeler	Cedric Foster	Kiddies Karnival	Ken Hughes Show	12.15
12.30	News; Parade	Newscast; Sports	Farm Broadcast	House Party	News	Millionaire	Lopez Luncheon	Kiddies Karnival	News; Ken Hughes	12.30
12.45	Hit Parade	Guy Lombardo	Farm Broadcast	House Party	Pepper Young	Millionaire	Lopez Luncheon	News; World Today	Ken Hughes Show	12.45
1.00	News; Ed Farey	Guy Lombardo	Concert Hour	Hilltop House	Right to Happiness	Bill Ring Show	Jack Kirkwood Show	Barney Potts	News; C. Wallace	1.00
1.00	News; Ed Farey	Club Diary	Concert Hour	Mr. Information	Backstage Wife	Ted Malone	Jack-Kirkwood Show	Matinee Melody	Ma Perkins	1.15
1.15	Ed Farey Show	Six For One	Concert Hour	Housewives Protec.	Stella Dallas	Mary McBride	Lucky "U" Ranch	Double or Nothing	Road of Life	1.30
1.30	Ed Farey Show	Six For One	Concert Hour	Housewives Protec.	Young Widder Brown	Mary McBride	Lucky "U" Ranch	Double or Nothing	Dr. Malone	1.45
1.45	Ed Farey Show				Woman in House					
2.00	News; Lost, Found	News; Brooks	School Broadcast	Bandstand	Ann Sterling		News	Take It Easy	Red, White and Blue	2.00
2.15	Ed Farey Show	H'wood Hits	School Broadcast	Arthur Godfrey	Ann Sterling		United Nations	Take It Easy	Red, White and Blue	2.15
2.30	Ed Farey Show	By Request	Today's Guest	Arthur Godfrey	Lorenzo Jones		Club 230	Take It Easy	Helen Trent	2.30
2.45	Ed Farey Show	By Request	Piano Pops	Arthur Godfrey	Doctor's Wife		Club 230	Take It Easy	Our Gal Sunday	2.45
3.00	News; Swap	By Request	Brave Voyage	Arthur Godfrey	Welcome Traveler	KJR Bandwgn.	Serenade	Take It Easy	News; Birthday	3.00
3.15	Swap and Shop	By Request	Music	Arthur Godfrey	Welcome Traveler	KJR Bandwgn.	Serenade	Take It Easy	Will Reeder	3.15
3.30	Club 1340	Casino	Matinee	Arthur Godfrey	Dr. Paul	KJR Bandwgn.	Serenade	Thru the Years	Casino	3.30
3.45	Club 1340	Casino	Matinee	Curt Massey	Dave Garroway	KJR Bandwgn.	Paula Stone	Thru the Years	Casino	3.45
4.00	Club 1340	News; Casino	Matinee	Jimmy Wakely	Mary Foster	KJR Bandwgn.	Fulton Lewis Jr.	News; Theme	News; Casino	4.00
4.15	Club 1340	Casino	Curling Champships.	Jimmy Wakely	Road of Life	KJR Bandwgn.	Frank Hemingway	Pur Teens	Casino	4.15
4.30	Kiddie Kapers	Music Man	McShanty	Housewives Inc.	Favorite Records	KJR Bandwgn.	Curt Massey Show	Charles Antell	Casino	4.30
4.45	Kiddie Kapers	Birthday Carnival	News	Housewives Inc.	Favorite Records	KJR Bandwgn.	Sam Hayes	Town Crier	Star Time	4.45
5.00	News; Round-up	Wild Bill	Lennicks	Edward R. Murrow	Note by Note	Fun Factory	Sgt. Preston	Easy Listening	Music For Youth	5.00
5.45	Musical Round-up	Wild Bill	Lennicks	Clifford and Clark	News	Virgil Pinkley	Sgt. Preston	Easy Listening	Music for Youth	5.15
5.30	PA Show	Jimmy Allen	Father Knows Best	Clifford and Clark	Polk Tunes	Chet Huntley	Sky King	Easy Listening	Magic Island	5.30
5.45	Town Crier	News; Sports	Father Knows Best	Frank Goss	Elmer Peterson	Keyord Corner	Sky King	Easy Listening	Whom Am I?	5.45

TELEVISION PROGRAMS
Wednesday, March 4

KING-TV Seattle — CHANNEL 5

6.00	Terry Colllo
6.45	Early Edition
7.00	Blue Ribbon Bouts
7.45	News Caravan
8.00	Husky Highlights
8.30	Studio One
9.30	Abbott and Costello
10.00	World Today
10.15	Meet the Victim
10.30	"Of These My Brethren"
11.00	Dragnet
11.30	Music Hall
12.00	Arthur Godfrey and Friends
12.30	Nightcap Final

KTNT-TV Tacoma — CHANNEL 11

5.00	Circ 11 Ranch
5.30	Flash Gordon
6.00	To Be Announced
6.30	Scrapbook
6.45	KTNT-News
7.00	Feature Film
7.30	Feature Film
8.00	Feature Film
8.30	Godfrey and Friends
9.00	Godfrey and Frindes
9.30	To Be Announced
10.00	Newsreel
10.15	Late Show

Thursday, March 5

STATION KING—TV, SEATTLE

8.25	Bill Moshier
8.30	Shopper's Showtime
10.30	Betty Furness
10.45	Guiding Light
11.00	Love of Life
11.15	Search For Tomorrow
11.30	Mike and Buff
12.00	Big Payoff
12.30	Garry Moore
12.45	Bride and Groom
1.00	Kate Smith
2.00	King's Community Workshop
2.30	King's Queen
3.15	Vanity Views
3.30	King's Kamera
4.30	Time For Hospitality
5.00	Telaventure Tales
5.30	Sheriff Tex
6.00	Lone Ranger

LOOK! LOOK! LOOK!
SAWDUST SALE
All headrig coarse sawdust. 100% fir from Moore-Whittington Lumber Co. Guaranteed all year round.
2 Units by Blower, $12.00
2 Units Bulk, $7.00
Immediate Delivery
2 Cords 2-Ft. for Furnace $7.00
Planer Ends, 1 Cord $7.50
FERTILIZER SAWDUST
GOOD FOR GARDENS AND CHICKEN HOUSES
2 UNITS, $5.00
DHILLON AND IDEAL SAWDUST FUEL CO. LTD.
302 David Street, Victoria
B 4622 B 2832

WOOD AND SAWDUST SPECIAL—3 DAYS
No. 1 Fir Wood, stove-length, very easy to split. Good for kitchen heater, furnace, fireplace and general use. Best wood in town.
2 CORDS $10.00 — 4 CORDS $19.00
2-Foot for drum furnace and fireplace.
2 CORDS $10.00 — 4 CORDS $19.00
Four-foot heavy fir slabwood for greenhouses and hotels. Per cord $6.50
Sawdust—All dryland head rig all-fir from Atom Lumber Co. 2 units bulk $9. Shavings for garden and farm, 2 units for $5
WE DELIVER TO SIDNEY AND BRENTWOOD
O. K. FUEL
760 TOPAZ G 2452
Serving Victorians for Over 20 Years

SPECIAL
THREE DAYS ONLY
A BARGAIN FOR HILLCREST DRY LAND DOUGLAS FIR, all No. 1 slabs mixed with inside blocks, mill-run, dry enough for basement; 12-inch, no rubbish, clean, never in water. Immediate delivery:
1 CORD $ 6.00
2 CORDS $11.00
1 CORD, split $ 6.50
2 CORDS $12.00
ALSO
ATTENTION—We have already split wood for your kitchen range. No bother, no worries, no more chopping. Guaranteed 100% fir. Don't be fooled and get cheap, poor or wet-quality wood that costs you more in the long run. We've got the best.
HILLCREST FUEL CO.
E 2444 Day and G 3015 Day or Night

Fir Wood From SOOKE
Bark Slabs and Inside Blocks
2 cords $12
No. 1 Coarse Fir Sawdust by Blower and Bulk
Empire Fuel Ltd.
739 Pandora Ave.
E 8525 B 2424

WOOD WOOD
Special sale 100% fir, all hand picked to eliminate rubbish. Don't be fooled and get cheap and poor quality wood. Immediate delivery.
2½ cords $12
Our Customers Are Satisfied Customers
DHILLON FUEL CO.
Office Hours: 9-4 P.M. - E 3811
Evenings E 7852

3 DAYS ONLY!
WOOD! WOOD! WOOD!
Absolutely No Cedar or Rubbish
INSIDE BLOCKS and BARK SLABS 12"
2 CORDS $8.00
5 CORDS $15.00
Guaranteed Full Measure
B 4622

All Dependable Wood
No. 1 up-Island Chopped Fir (ready to burn) 1½ cords $10.50
No. 1 Planer Ends, 1½ cords $10.50
Dryland Blocks and Slabs, 12-inch, 1½ cords $10.50
A Real Bargain—Old growth, 12" or 16" cordwood, 1½ cords $18.00
Ronald Hopkins Fuel Co.
Day and Night, E 7916

WOOD AND SAWDUST
Dryland Douglas Fir wood. Thick bark slabs mixed with inside blocks. No rubbish. Two cords for $11. Beware of pediars. Bone dry, 2 cords, $14; fir sawdust by bulk, 2 units, $7.
ISLAND FUEL SUPPLY CO.
B 3834 B 1973

28a BUILDING SUPPLIES
ROUGH LUMBER DRESSED, SHIPLAP, tongue and groove, siding, S4S or S2E. Reasonable rates. Atom Lumber Co., 210 Johnson Street West. B 2249, evenings G 0912.
ROLSCREEN, THE ORIGINAL ROLLING flyscreen metal weatherstrips.
VOGUE VENTIAN BLINDS
B. T. Leigh E 9685
GRAVEL FOR CEMENT, ROADS AND fill. Power shovel for hire. B 6712.
BUILDERS SASH & DOOR LTD.
SAVE MONEY ON SASH
Year-end and inventory clearance of sash and doors—unclaimed orders, misfits, overrun quantities all at reduced prices—many at ½-price. Call down and see these items for real savings.
A COMPLETE SERVICE
In sash, doors, frames, millwork, kitchen cabinets, steel sash. Save money—deal direct with factory. Bring in your plans for free estimate of costs.
BOAT LUMBER
B.C. Red Cedar, Yellow Cedar, Bending Oak. All types hardwood, veneers and panelling.
BUILDERS SASH & DOOR LTD.
250 GARBALLY ROAD Phone B 3171
R. A. GREEN LUMBER CO. LTD.
ESTIMATES FREE
COUNTERS, STORE FIXTURES, SASH, DOORS, MILLWORK, LUMBER, WALLBOARDS
Lino Floor Tile, square foot 34c
Panelyte Counter Top, square foot 75c
Mahogany, rotary cut, 3-ply, sq. ft. 24c
2891 DOUGLAS STREET G 3613
Building? Before deciding investigate the advantages of Roto operated
STEEL SASH
LOW INITIAL COST
LOW INSTALLATION COST
NO WARPING NO STICKING
FREE ESTIMATES
DOUGLAS BUILDING SUPPLIES
Sun Ray Products Ltd.
2811 Douglas Street Phone B 4821

28a BUILDING SUPPLIES
STEWART & HUDSON Limited
EVERYTHING FOR HOME BUILDERS
DON'T BE COMMITTED
to high cost loans or other unnecessary obligations when you need credit for home repairs. Generally, so that home repairs and additions are not an expense. For every dollar spent on your home, adds $3.00 to the value of improvements. If you would like to add a room, insulate, reroof, residing, new windows, new doors, remodel kitchen and bathroom, build a garage, fencing, etc., it can be done now. All these can be paid off in small monthly payments while you have the benefit of the improvements. Even if you have a mortgage, you are still eligible for our budget plan on owner's signature.
HOME BUILDERS
Are you planning a new home this year, if so, here's how we can help you—bring us your blue-print for free estimate on materials—establish credit account for all purchases on monthly basis—suggestions on building materials for quality and economy—arrange extended credit against progress payments from your mortgage company. Why delay—see us today.
SLAB DOOR SPECIAL
Yes, another carload of favorite "C" grade slab doors—used by hundreds of home owners in this area—regular construction but with minor defects on the surface. When these imperfections are painted, they look like a No. 1 door. Use these doors in any room in the house—garages—basements—table tops—desks. Act fast while selection is complete.
1 ft. 6" x 6 ft. 6" x 1⅜ $4.50
1 ft. 8" x 6 ft. 6" x 1⅜ 4.50
1 ft. 10" x 6 ft. 6" x 1⅜ 4.50
2 ft. 0" x 6 ft. 6" x 1⅜ 5.25
2 ft. 2" x 6 ft. 6" x 1⅜ 5.25
2 ft. 4" x 6 ft. 6" x 1⅜ 7.60
2 ft. 6" x 6 ft. 6" x 1⅜ 7.60
2 ft. 8" x 6 ft. 8" x 1⅜ 7.60
2 ft. 10" x 6 ft. 10" x 1⅜ 7.60
2 ft. 8" x 6 ft. 8" x 1⅜ 7.60
2 ft. 10" x 6 ft. 10" x 1⅜ 7.60
3 ft. 0" x 7 ft. 0" x 1⅜ 9.60
FACTORY PAINTED WALLBOARD
means less time and work for you. When you specify Simpson Economy Board, you are sure of a wallboard that is strong, rigid, easy to handle and best of all, factory painted in oyster white finish. Use it over cracked plaster, yee joint board in any room, bedroom, living room, basement, attic.
Large 4x8 sheets ⅜" thick $2.24
Then, of course, the new Simpson Decorative Ceiling Tile—tapestry white two-coat finish will last for years without repainting. Special tongue and groove edges means no exposed nails and can be applied quicker with Bostitch staple tacker. We lend you staple tacker with any purchase.
Sizes in 12"x12", 16"x16" and 16"x32", priced only per sq. ft. 12½c—BUDGET TERMS.
LUMBER SPECIALS
15,000 BM 2x4 Dressed Hemlock good quality grade No. 4 Per M $29.00
15,000 BM Cedar Shiplap, must be cleared. Per M 29.00
1x6 Utility Grade T & G Per M 35.00
1x6 Utility Shiplap, Per M 40.00
2x4 Dressed Utility Per M 45.00
1x8 and wider Utility Shiplap, Per M 45.00
FENCE AND PROTECT
That garden of yours. It doesn't cost much to protect that garden from animals. Materials for 50-foot fence (no baseboard) including nails, only $15.95.
Same fence, 60 feet only $18.95
50-foot fence with baseboard and nails 17.75
60-foot fence with baseboard and nails 21.30
Solid board fence, heavy posts, finished height 4 ft. 8" 50 ft. 31.50
Same fence, 60 ft. 37.80
SAVE MONEY
On food this year—buy all materials for 8 ft. x 10 ft. greenhouse with pitch roof, door, all the glass complete, delivered for only $79.50
Hotbed Frame, precut from 2" lumber, sloping sides, size 36"x60" ready to assemble. Put one in the trunk of your car. Only $4.50
Hotbed Sash, size 36"x60", complete with glass. Only $6.90
Write, call or phone for free 16-page copy, illustrated fence book.
Stewart & Hudson Limited
405 Gorge Road B 2171, B 2612

Moore-Whittington Lumber Co. Ltd.
UTILITY GRADE LUMBER
Your Choice at
$30 per Thousand
2 x 3 Common
2 x 4 Common
1 x 6 Tongue and groove
1 x 8 Common
1 x 3 Edge grain fir flooring, "C" clear. Per 100 lin. ft. $15.00
1 x 4 V-joint fir, 6 ft. lengths. Per 100 bd. ft. $7.50
SAANICH RESIDENTS
Here Are Your House Numbers
Reflective house numbers in white or green plastic ....40c each
Cast aluminum house numbers in black ....15c each
SPECIAL
P.V. HARDBOARD
A smooth base for lino, carpeting, rubber, asphalt or cork tile, wall panelling, etc. Full ¼ in. of solid pressed wood 4 ft x 8 ft. sheet $2.40
Phone, write or call for handbook on PV hardboard and its many uses.
FORMICA
Over 30 new patterns and colors to choose from.
Moore-Whittington Lumber Co. Ltd.
Turn west at the Roundabout, two blocks down Hillside.
2614 BRIDGE STREET B 7168

CROWE, GONNASON CO. LTD.
DOORS
During construction of your home, have you ever taken a few minutes off, and considered what type of front door will harmonize with the rest of the construction? We have a number of distinctive hardwood doors known as "Unik," and it's meaning will alone tell the story. The price on these doors has been reduced and they are selling as low at $23.

28a BUILDING SUPPLIES
LANGFORD BUILDING SUPPLY
Everything from Foundation to Roof
Open Every Day Monday Thru Saturday
8 a.m. to 6 p.m.
For Your Convenience
INCREASED STOCKS
GOOD SELECTION FAIR PRICES
FREE DELIVERY
Phone Belmont 306
868 ISLAND HIGHWAY, Opp. Knotty Pine
Low-Cost Quality
WEATHER STRIPS AND INSULATION
Not Only the Right Material But Expert Advice Too
Flexolite Weather Stripping
of sponge rubber with enamel facing in complete sets for doors and windows. Door sets, complete $2.50
Westroc Wool Insulation
In Batts or BONOLITE
For Pouring — Saves in Fuel
BUTLER BROS.
Quadra at Cloverdale E 6911
Keating Crossroad Keating 90
5/16 D grade 4x8 sheathing panel $2.88
Select common flooring, V joint and siding.
Ironing board, complete with stand, $2.00
500 ft. of ½" shiplap $25.00
Slightly-damaged mono doors, 2-8 x 6-0, $5.00; 2-0 x 6-0, $7.00; 2-6 x 6-0, $8.50; 2-6x6-6, $9.00.
SAANICH LUMBER YARDS
"From Producer To You"
1041 DOUGLAS BRENTWOOD
E 3038 Keating 121M
FENCING FOR LESS
Evenings G 3508
SIDNEY OUTSTANDING SPECIALS!
Prices quoted per thousand board feet
¾x10 "C" clear cedar bevel siding, random lengths $75.00
½x8 "C" clear cedar bevel siding, random lengths $55.00
1x6 tongue and groove, ready cut diagonal sheeting $50.00
1x4 flat grain flooring, random lengths $100
SIDNEY LUMBER LIMITED
Paint and Builders' Supply Headquarters
2333 Government Street Phone B 5187
LUMBER SPECIALS
ALL LUMBER SOLD ON MONEY-BACK GUARANTEE
No. 4 Common or Utility
2x4" S4S, 1,500 lineal feet $25.00
1x6 Tongue and groove, shorts, 2,000 lineal feet $25.00
1x8" Tongue and groove, shorts, 1,500 lineal feet $25.00
Better Grades of Lumber at Rock Bottom Prices. Prompt Delivery. Open Saturday Until 5 p.m.
ATOM LUMBER CO.
210 JOHNSON ST. WEST
East of Victoria West Park
B 2249, Evenings G 0912

Evans, Coleman & Johnson Bros. Ltd.
CHOOSE A MODERN FINISH FOR YOUR HOME
HAND-CUT CEDAR SHAKES
For Roof and Siding
STAIN IT WITH QUALITY PITTSBURGH SHINGLE PAINT
Evans, Coleman & Johnson Bros. Ltd.
900 Wharf St. B 3105 3195 Douglas

Robert Walker & Sons Ltd.
Builders' Supplies
629 David Street B 3223
VENETIAN BLINDS
In colors to harmonize with your rooms. A complete Service—Manufacturing, installation, Repairs and Laundry
FREE ESTIMATES
SUN RAY PRODUCTS LTD.
2811 Douglas Street Phone B 4821
Lumber Liquidation Sale
Fine grade dressed lumber for houses, etc. ACT NOW. 2x4's, 2x6's, 2x8's, 1x6's, 1x8's, 1x10's.
$43 and $33 per thousand, including tax—DELIVERED
2831 NANAIMO STREET G 1755
COLWOOD LUMBER YARD
TAKE YOUR BUILDING PROBLEMS TO JOE AND CHARLIE
A Complete Builders Service
"From Producer to You"
Sooke Road—Belmont 313
RED CEDAR SHINGLES
NATURE'S REAL ROOFING
Guaranteed No. 1-5x, 35 Years
CHEAPER THAN SUBSTITUTES. GUARANTEED NOT TO BLOW UP IN THE WIND. PRICE PER SQUARE, LAID ON ROOF, $12.
EXPERIENCED SHINGLER. E 5610
ISLAND BLDG. SUPPLY CO
EVERYTHING IN BUILDING SUPPLIES
"HEAT FORM" FIREPLACES
"IDEAL" METAL WINDOWS
Lime, cement, sand and gravel, ready-mix mortar, rock and cinders, plaster products, Gyproc and stoneboard, plywoods, fireclay products, common brick, vitrified pipe and drain tile, etc.
575 GORGE ROAD EAST B 5178

28d FURNITURE
LOOK
BEFORE YOU TRADE OR SELL YOUR GOOD FURNITURE
CALL E 0014
HOLMAN & CANNON
721 JOHNSON STREET
28e MUSICAL INSTRUMENTS
FOR SALE—120-BASS "MAGICTONE" piano accordion, seven switch treble, two years old, as new. Value $300. Best cash offer. Apply Suite 3, 113 Gorge Road East, after 6 p.m.
FOR SALE, WILLIS SPINET PIANO, walnut, attractive model, as new. Phone E 9810.
CAVE PIANO STORE
See us if you need a used piano. All guaranteed. 745 View. G 2512.
BERG'S MUSIC AND HOBBY STORE, 719 Pandora, opp. BCER. Phone E 4421.
28b CLOTHING, FURS, SHOES, ETC.
TWO LADY'S TAILORED SUITS IN very good condition, approximate size 12. Any reasonable offer. E 6683.
28d FURNITURE
ATLAS MATTRESS SHOP
Mattresses—Box Springs—Hollywood Sets
Upholstery—Boat Cushions—Nook Seats
Sales—Alterations—Repairs
Quadra at Hillside Garden 4925
CHESTERFIELD CLEANING
We will come to your home and clean, demoth your three-piece chesterfield for only $12. All work guaranteed. We also clean carpets and automobile upholstery. Call Ambassador Home Service. B 5532.
Full Line of Household Furnishings
PANDORA USED FURNITURE
1050 Pandora, near Cook E 6319.
DON'T REFURNISH—REFINISH
Free Estimates
Specialty Finishers—B 4612
NEW OR USED FURNITURE AT LOWEST prices and best selection.
VOGUE FURNITURE HOUSE
HAGEL'S CHESTERFIELD HOUSE
536 Johnson Street Phone Garden 3042
FURNITURE REPAIRS. REFINISH. G 3723. R. L. Miller Co., 1612 Oak Bay.
USED APPLIANCES AND FURNITURE IN STANDARD'S VIEW STREET WAREHOUSE. View Up From Douglas.
ARROW'S UNPAINTED FURNITURE saves you money. 1381 Government, or 747 Yates.
HOUSEHOLD FURNITURE IN NEW CONDITION, reasonably priced. 2061 Rockwell Street. E 0622 - B 5695.
TRADE-IN SPECIALS
Tapestry Chesterfield $10.00
Two-piece Wine Chesterfield Suite, $55.00
Arm Chair (upholstered) $22.50
Arm Chair (upholstered) $25.00
Arm Chair (upholstered) $19.00
Davenport (good condition) $49.00
Dropleaf Kitchen Table $8.50
Fern Stand $12.50
Large Oak Buffet with mirror $35.00
Coil Spring, 4'6" size $10.00
Extension solid oak dining table $10.00
Double size Hair Mattress $7.50
Six - piece Dinette Suite, natural finish $65.00
Bungalow Bed and Spring $12.50
HOME FURNITURE CO.
825 FORT STREET (Above Blanshard)
B 5138
CASH FOR GOOD USED FURNITURE
Highest Prices for Any Amount
HUB FURNITURE CO.
713 JOHNSON ST. G 6425
WANTED
Good Used Furniture
Highest Prices Paid
HOLLAND BROS. & CO.
824 FORT STREET E 0913
28f RADIOS and TELEVISION
IT'S KENT'S
For repairs, radios, television, washing machines and ranges. "If it won't work phone us." E 3513.
CLASSIFIED ADS DON'T COST THEY PAY PHONE B 3131
28k BICYCLES and MOTORCYCLES
BICYCLES, THREE SPEEDS, TRIGGER control, just like new, $39.50. Guaranteed 12 months. Victory Cycle Works, 585 Johnson Street.
WHIZZER MOTOR BIKE, AUTOMATIC clutch, light, generator, spring forks, motor recently overhauled, $50. B 2807.
RALEIGH BICYCLE, THREE-SPEED AND drum brakes, perfect condition. G 2435.
1947 AUTOCYCLE, AS IS, BEST OFFER. E 8123.
BICYCLES, ALL SIZES, AND REPAIRING. Aaronson's, 585 Johnson Street.
EVERYTHING IN BICYCLE REPAIRS at Bernard Ltd., 1410 Douglas. G 5811.
JUST ARRIVED
FAMOUS JAMES 197 CC MOTORCYCLES. Electric lights, horn and stop light. Compare these with any at $375
Agent for Triumph, B.S.A., A.J.S., Matchless and Francis Barnett Motorcycles.
We are the largest stockists of New and Used Motorcycles on Vancouver Island and never undersold.
Les Blow's Motorcycle Sales
Bikes and Cars
G 7843 2643-5-7 Douglas St.
BUY ONE NOW
Lightweights
Many good buys in overhauled and guaranteed models. One hundred miles per gallon independence! Easy terms.
Brooklands Motorcycle Sales AND SERVICE LTD.
937 FORT STREET E 5626
TRY CYCLING
Rent a bicycle for only $5 per month. If you decide to purchase, all rental payments allowed off the price of the bike. You can't lose. Come in and talk this over at
ROBINSON'S
1307 Broad B 6212
BICYCLE REPAIRS
By an expert. Free pick-up and delivery.
HARRIS CYCLE
736 Fort Street G 7824
28l STOVES and FURNACES
CYCLOS OIL BURNER INSTALLED IN a range scientifically engineered for oil by Moffat Bros. for maximum efficiency and minimum oil consumption, completely installed with safety system for only $299.50. C. Taylor Home Appliance Co., 1430 Government Street. E 3281.
RANGES—A GOOD SELECTION OF used wood and coal ranges, like new. From $65 to $95.
EAGLE SALES, HEATING AND HOME APPLIANCES
1016 Fort Street B 3923
HURRY! HURRY!
Free range wiring offer at Mals Electric. Good only to March 31, 1953. 1821 Cook Street. B 4131.
SAVE LABOR
Free Estimates on Converting your range or furnace to oil
A. S. BOWKER B 3642
HE

28x MISCELLANEOUS FOR SALE

TWO VALUABLE LADY'S DIAMOND rings, must sell. B 7639.

CEMENT MIXERS FOR RENT. $4.50 per day, delivered. B 2214.

HERRING AT GORGE
Osman jigs and rods. 567 Obed.

YOU CAN AFFORD TO LEARN TO drive. Phone E 7432, G 6033.

MR. CREED SAYS STEAKS ARE GOOD —G K Market G 6415

AT VARIETY WOOD PRODUCTS IT'S kitchen cabinets. G arden 1833.

FOR RUBBER STAMPS DIGGON'S

FOR PICTURE FRAMING DIGGON'S

AN OPPORTUNITY

TO PURCHASE A BEAUTIFUL 32-PIECE SERVICE FOR SIX

ENGLISH CHINAWARE

DINNER SET
FOR ONLY
$1.00
DOWN
$1.00
A WEEK

MACDONALD'S LTD.
716 YATES STREET

BERRY WIRE

A must to hold those raspberry and logan vines in place.

400 ft. coil $1.25
600 ft. coil $2.25

These are packed in wrapped coils for your convenience.

CAPITAL SUPPLY
Company
"Your Surplus Centre"
1501 Government G 2713

DID YOU KNOW

That We Can Supply All Your Gardening Needs? Yes, It's True . . . Our Garden Section is Complete

SHOVELS, HOES, PRUNERS, CULTIVATORS, SPRAYERS, DUSTERS, ETC.

POULTRY MEN
WE CARRY A FULL LINE OF POULTRY SUPPLIES
FEEDERS, FAUNTS, BROODERS, ETC.
SPECIAL!
Poultry netting cut to any length, any size.

SCOTT & PEDEN
LIMITED
806 CORMORANT STREET G 7181

More Used Appliance Specials

FROM

VICTORIA TIRE

One only, Electric Range	$99.50
One only, Refrigerator	$69.50
One only, Refrigerator	$125.00
One only, Refrigerator	$139.50

THESE ITEMS ARE ALL BARGAINS AND IN GOOD CONDITION

SEE THEM TODAY AT

VICTORIA TIRE LTD.
E 9111 Government at Herald B 6184

FOAM RUBBER

Any size, shape or thickness cut to order; pillows and mattresses. Foam Rubber Centre, 2204 Pine. BA 3420. Vancouver, B.C.

29 WANTED MISCELLANEOUS

HIGHEST CASH PRICES PAID FOR ladies' and gents' good used clothing. THE BAZAAR, 1317 Broad. B 2814.

HIGHEST CASH PRICES PAID FOR ladies' and gents' good used clothing. THE BAZAAR, 1317 BROAD. B 2814

ISLAND JUNK — WE WANT YOUR rags, beer bottles, tools, iron, useful things. E 0343. Town country.

GOLD PICTURE FRAME, SUITABLE OIL painting 30" x 16". Albion 22.

OLD BICYCLES AND PARTS ARE worth money at 585 Johnson Street.

ANYTHING IN TOOLS TRUNKS SUITcases. Highest prices paid G 6634

WANTED — USED FURNITURE HOLland Bros. & Company. Empire 6913

RELIABLE USED FURNITURE PAYS more for your furniture, trunks. E 6714

CASH FOR BOOKS THE HAUNTED BOOKSHOP 845 FORT. B 1427

31a POULTRY, HATCHING EGGS, ETC.

"THE CHICKS WHICH GIVE RESULTS" Now is the time to order your chicks. Over 30 years experience in producing good poultry is our guarantee of quality. Ten pure and cross breeds to select from. Write for particulars and prices, and remember "It's results that count."
RUMP & SENDALL LTD
Langley Prairie, B.C., and Vernon, B.C.
J. L. Lang, Vancouver Island representative, 3976 Braefoot Road, Phone Albion 311G

WHAT'S BEHIND THE CHICKS YOU buy. Descriptive catalogue on request. New Hampshires, leghorns, B Australorps and crosses.
SANDERS POULTRY FARMS LTD.
Cloverdale, B.C.

Bolivar Skookum Chicks

All popular breeds, crosses and Broiler Chicks. Write for our 1953 reduced prices and educational literature. Forty-one years of continuous service is your assurance of top quality and courteous service. Satisfaction guaranteed.

BOLIVAR HATCHERIES LTD.
Box 860, New Westminster, B.C.

31e GOATS

SAANEN GOAT, FRESH IN APRIL. 3884 Cedar Hill Road. Albion 25 M.

31h RABBITS

WANTED—RABBITS. WILL TAKE ALL sizes. Call Colquitz 154 M.

31x MISCELLANEOUS LIVESTOCK

HAY FOR SALE—KEATING 22-Y. W. W. Michell, Saanichton

34 HOTELS

CENTRAL, WARM, 100% FIREPROOF. Looking for a nice quiet sleeping or light housekeeping room? The St. James Hotel and Apartments has just that to offer with abundance of hot water steam heat, elevator and maid service. Phone in each room. Investigate now our moderate rates.

ABERDEEN HOTEL
Attractive Quiet Surroundings
Hot and Cold Water in Every Room
Close In — Dining Room
941 McCLURE ST G ARDEN 3742

HOTEL SHERWOOD G 0148
Residential - Transient — 723 Yates

34 HOTELS

ST. FRANCIS HOTEL
Opposite new Post Office, Yates Street. Quiet, clean rooms for men only. $4.00, $4.50 and $5.50.

THE GLENSHIEL, 606 DOUGLAS — A residential hotel, providing every comfort for elderly people. E 4164.

RITZ HOTEL, 710 FORT ST.
FURNISHED APARTMENTS AND ROOMS — E 1021
Elevator Service — Permanent or Transient

34a SUMMER RESORTS

MAPLE INN, MAPLE BAY, DUNCAN. V.I. Open all winter. Reduced rates.

35 ROOM and BOARD

JAMES BAY HOTEL
A year-round low weekly rate for permanent guest with or without meals. Hot and cold water and a telephone in every room. Television entertainment. Room with meals for as low as $20 per week. 270 Government Street. Phone G 7151.

PLEASANT ACCOMMODATION IN quiet home for young business man. G 4766.

CRAIGMYLE, 1037 CRAIGDARROCH, vacancy for lady or gentleman. Mrs. Gannon. G 8457

ROOM AND BOARD FOR ONE WORKing man on Cook Street. E 2970.

GOOD BOARD AND ROOM FOR WORKing man. E 6909.

FOR BUSINESS GENTLEMAN, DESIRable district, home comforts. B 6441.

ROOM, BOARD NEAR JUBILEE HOSPITAL, $60 per month. 1336 Belcher Ave.

GOOD ROOM AND BOARD FOR young man, near town. B 2295.

37 ROOMS TO RENT FURNISHED

ROOMS TO RENT IN CLEAN, COMfortable home for working men, sharing, $6.50. E 3671. 1632 Belmont Avenue.

SMARTLY FURNISHED, LARGE, WARM room; walking distance. Business lady. B 2435.

BRIGHT, COMFORTABLE ROOM, $6; business man; garage available. G 7442.

TWO ROOMS TO RENT, FURNISHED. Ladies preferred. 330 Moss Street.

38 HOUSEKEEPING ROOMS TO RENT, FURNISHED

IDEAL FOR YOUNG WORKING couple or two business girls; large bright room, fireplace, automatic oil range; private entrance, washing and toilet facilities; $45 per month will include room service; new home. 2533 Cook Street. G 2833.

LARGE CLEAN FURNACE HEATED, all found; near C.P.R. docks. Apply 218 Cross Street.

CLEAN BED-SITTING ROOM, BEDding, dishes, gas; working person. G 4742.

TWO-ROOM SUITE, COSY, WARM, HOT and cold water, gas, separate entrance. No children. 1736 Haultain.

LIGHT HOUSEKEEPING ROOM, WITH sink; next bathroom; ground floor. 799 Lampson Street. G 9758.

LARGE, COSY, BED-SITTING ROOM—All found. Business people. E 2693

WIMBLEDON HOUSE
344 Cook Street G 2632

40 FLATS and APARTMENTS TO RENT, FURNISHED

TWO-ROOM FURNISHED APARTMENT. Also single room. Close to Parliament Buildings. 427 Government Street. Could be rented as unit to four business girls or separately. Linen and dishes provided. B 9663

FOR RENT, NEW SIX-ROOM SUITE, fully furnished; oil heat supplied; available March 15. 2809 Nanaimo Street, after 5 p.m.

NEAR PARLIAMENT BUILDINGS — Three-roomed, self-contained modern suite. Suitable for business couple. G 6893.

FURNISHED BED-SITTING ROOM IN a lovely apartment. Use of bathroom and kitchen. Business girl only. $47.50. Apply Suite 1, 248 Douglas. E 3304.

EDGEWATER AUTO COURT — MODerate winter rates now in effect. Heavy oil central heating and refrigeration. Bus stops at door. Belmont 69.

$75 — MODERN, SELF-CONTAINED, three rooms, hot water heat, modern furniture. May 1; three to six months. See Montague Co., G 9318.

THREE-ROOM SUITE, PARTLY FURnished, close in, for quiet people only. Apply manager, Cameo Cafe.

TWO LARGE ROOMS, FURNISHED, ground floor, near Parliament Buildings. Phone G 6451.

LADY TO SHARE BUNGALOW WITH another, all privileges. Phone E 4881 before 9 p.m.

TWO-ROOM SUITE, SINK, GAS STOVE, central heat, Acorn Apartments, $37.50. Non drinkers only. G 0400.

THREE-ROOM CABINS TO RENT, weekly rates. Elk Lake Auto Court.

TWO-ROOM SUITE, NEAR QUADRA AT Hillside. G 3464.

WARM TWO-ROOM SUITE, $35. BUSLOW & DENSON, 1461 May Street.

VIEW ROYAL, SELF CONTAINED, PRIvate entrance, suit couple, $45. B 5956.

DE LUXE FURNISHED SUITE, 600 Douglas Street, Suite 1. G 0632.

40a FLATS and APARTMENTS TO RENT, UNFURNISHED

116 GORGE ROAD, TWO SELF-CONtained suites of four rooms each and bath, recently renovated and in good order. Owner reserves the use of the basement room and garage. Rent $130 per month. P. R. Brown & Sons Ltd., 1112 Broad Street.

DE LUXE SUITE, SUITABLE FOR business couple; walking distance to town; with all modern conveniences, automatic dishwasher, full-size electric stove and fridge. Large bright rooms. $95 per month. Dorothy Little, G 7732.

SUITE FOR RENT — UNFURNISHED. Walking distance. Batchelor suite. Electric stove, hot and cold water. Vacant March 1. Rent $37.50. FINANCIAL SURVEY LIMITED, 1324 Government Street. G 9305.

ACCOMMODATION OF ALL TYPES. LET US SAVE YOU TIME AND ENERGY. RENTALS UNLIMITED, 1216 BROAD.

A GOOD LOCATION—THREE ROOMS and sunroom, including automatic hot water, heat and light, share bathroom, $48 per month. E 8092.

SMALL FURNISHED APARTMENT, automatic heat and hot water, fridge; business girl only; close in. E 8364.

GROUND FLOOR, SELF-CONTAINED suite, heat and hot water; walking distance; $65 per month. B 3703.

TWO LARGE ROOMS AND KITCHENette, share; both ground floor, near Hudson's Bay, $45. E 0327.

UNFURNISHED FIVE-ROOM APARTment, $75. G 4524 before 9 and after 5.

41 FLATS and APARTMENTS WANTED, FURNISHED

WANTED BY ELDERLY COUPLE, SMALL furnished or partly furnished apartment or light housekeeping. E 5389.

41a FLATS and APARTMENTS WANTED, UNFURNISHED

YOUNG COUPLE WITH ONE CHILD urgently need a three or four-room ground floor suite, approximately $45, with light, heat. B 6850 Sunday, E 1472 weekdays.

SINGLE MAN WISHES TWO OR MORE unfurnished rooms; water, stove; part use of basement. Give description and price. Box 1712, Victoria Press.

42a HOUSES TO RENT, UNFURNISHED

WANTED — RENT FIVE-ROOM HOUSE with at least two bedrooms; urgent. Wanted by March 15. B 1738.

UNFURNISHED OAK BAY FIVE-ROOM modern bungalow, $100 per month. Phone E 3279.

42b HOUSES TO RENT, FURNISHED OR UNFURNISHED

JEEVES BROS.—MOVING AND STORage, packing, crating, local and long-distance moving to Island, British Columbia, Mainland and Prairie points. Lift-Van service to Vancouver. E 9832.

ALERT SERVICE TRANSFER CO. LTD. When moving, call us for fast, reliable service. Lowest rates to Vancouver. E 4101.

43a HOUSES WANTED TO RENT, UNFURNISHED

THREE-BEDROOM, FURNISHED OR unfurnished house. Will consider lease with option to buy. G 8241.

BY APRIL 1 OR EARLIER, BY QUIET industrious couple, two or more bedrooms. E 0518.

44 HALLS, STORES and OFFICES TO RENT

HALLS FOR RENT, SUITABLE LODGE or lectures. Apply Janitor, E 0054.

47 CARS FOR SALE

1936 WILLYS SEDAN IN GOOD MEchanical condition. Turning lights. Very economical transportation. Reasonable offer will be accepted.
WEST COAST AUTO SALES
927 Douglas, corner of Broughton. E 2831

1948 OLDSMOBILE SEDANETTE. BEAUtiful condition. Must sell this week. $1,395 or nearest offer. Day time call at Modern Appliances, 946 Yates. E 2015 or call at 1234 Acton Street after 6 p.m. private.

1952 BUICK DYNAFLOW
Radio, heater, turn signals, new paint, new tires, from bumper to bumper, this low mileage $3,200
G 8154 FRANK IVINGS E 9722

WANTED
Stable family man. Good credit. 1949 Austin, no down payment. Best reasonable offer. B 7248, 9 to 5 p.m.

FOR SALE—1940 PACKARD FIVEpassenger convertible coupe. Beautiful condition. Mooney and Sons, 937 View Street.

'50 METEOR TWO-DOOR, GREY, GOOD shape, $1,650, or best offer. G 5261 evenings, or see at View Street Garage during days.

LEAVING TOWN—MUST SELL IMMEdiately 1939 Ford coupe, 1947 engine. Car in good condition, low price. Phone E 2473.

1951 MORRIS MINOR, EXCELLENT condition throughout, licensed, and insured for 1953. $1,050 cash. 1328 Miles Street. G 9769.

1937 FORD SEDAN, CUSTOM RADIO and heater, good shape, $350. A. Dam, 3630 Iona Drive, near Cedar Hill Crossroad.

1815 DOUGLAS STREET AUTO INSURance well written at low rates. Hawkes Foster Ltd. (Harry Foster manager) Day or night. B 2101.

THERE ARE NO BETTER BUYS IN town than at K. M. Motors Ltd. 1101 Yates at Cook Street. Open evenings. B 5822.

1937 FORD TWO-DOOR, 85-H.P. VERY good condition. $395. Terms if necessary. G 3192, evenings.

1940 WILLYS SEDAN—GOOD CONDItion, $650. Duco finish, 30 m.p.g. Colquitz 95X.

1947 PLYMOUTH FIVE-PASSENGER, excellent shape throughout, custom heater, defroster. $1,475. B 2285.

1937 NASH COACH, GOOD RUNNING order, $300. Phone Colquitz 420G. West Saanich Road.

1941 CHEVROLET DE LUXE SEDAN, heater, $650. Will arrange terms. Miss Pat Berry, 485 Boleskine Road. B 3671.

1938 AUSTIN 10 ROADSTER. MUST BE sold. $195. G 9513.

1934 STUDEBAKER SEDAN, AS IS CONdition. Best offer. G 9513.

1939 NASH SEDAN, AS IS CONDITION. Best offer. G 9513.

1940 WILLYS SEDAN IN GOOD CONDItion. Will take trade, $650. G 9513.

1950 JAVELIN DE LUXE, BEAUTIFUL condition, $1,250. Terms. E 3832.

1947 NASH AND 1951 VAUXHALL. Best cash offer. E 9415.

1936 DODGE COUPE, IN GOOD CONdition. Cheap. Phone E 0055.

1932 CHRYSLER SEDAN, GOOD CONDITION, $100. 415 Dundas.

SPEEDWAY AUTO SALES
G 7421 Terms — Trades 848 Yates

BRITISH AUSTIN SALES AND SERVICE
Masters Motor Co. Ltd. E 3541

DAVIS MOTORS
TWO LOCATIONS
900 Fort St. 920 Yates St.

Your Money Back on the License You Have Bought

That's right, not only FREE license on the car you buy, your money refunded on license you bought for the old car.

'51	PONTIAC	$2150
'50	OLDSMOBILE	$2350
'47	AUSTIN	$650
'48	PONTIAC	$1495
'49	VAUXHALL	$1295
'51	CHEVROLET Sports Coupe	$1950
'52	BUICK SUPER	$4200
'40	DODGE	$695
'46	CHEVROLET	$1195
'41	DODGE	$795
'51	AUSTIN	$1350
'40	BUICK	$795
'47	CHEVROLET	$1350
'46	PACKARD Choice of two	$1695
'47	MERCURY	$995
'50	STUDEBAKER	$1850
'51	VANGUARD	$1395
'38	PLYMOUTH	$650

DAVIS MOTORS
TWO LOCATIONS
900 Fort St. G 8154 — 920 Yates St. G 8342
Evening Calls: E 6129, E 7309
FORT STREET SHOWROOM OPEN EVENINGS UNTIL 9

EXCELLENT VALUES IN LOW-PRICED CARS

1935	FORD V-8 COACH	$269
1938	HUDSON SEDAN	$295
1937	HUDSON FIVE-PASSENGER COUPE	$295
1939	PONTIAC SEDAN	$395
1947	AUSTIN "8" SEDAN	$495
1940	FORD V-8 COACH	$545
1946	CHEVROLET SEDAN	$995

Our Policy Is Customer Satisfaction
Evenings call J. Harris, B 5966

THOMAS PLIMLEY
LTD
Est. 1893

47 CARS FOR SALE

Island's Greatest Values at Island's Largest Dealer

NEVER MIND THE ALLOWANCE

FIGURE OUT THE DIFFERENCE

It's not the allowance that counts in a deal — it's the difference BETWEEN the allowance and the price you pay on another car.

AT WILSON MOTORS THE DIFFERENCE IS ALWAYS LESS

And that's why we sell more Used Cars than any other dealer on Vancouver Island.

1951	Cadillac Sedan. Radio and heater	$4,695
1951	Oldsmobile Sedan. Radio and heater, "98"	$3,695
1952	Oldsmobile Sedan. Heater, "88"	$3,445
1951	Chrysler Coupe. Radio and heater	$2,995
1950	Oldsmobile Sedan. Radio and heater, "88"	$2,595
1950	Oldsmobile Two-Door. Heater	$2,495
1949	Oldsmobile Sedan. Radio and heater, "88"	$2,195
1950	Monarch Sedan. Radio and heater	$2,095
1951	Chevrolet Sedan. Radio and heater	$2,095
1951	Chevrolet Sedan. Heater	$1,875
1950	Meteor Sedan. Radio and heater, custom	$1,845
1950	Plymouth Five-Passenger Coupe. Heater	$1,795
1947	De Soto Sedan. Radio and heater	$1,695
1949	Chevrolet Sedan. Heater	$1,595
1947	Oldsmobile Sedan. Radio and heater. Hydramatic	$1,545
1949	Plymouth Sedan. Heater	$1,495
1946	Oldsmobile Sedan. Heater. Hydramatic	$1,495
1951	Austin Sedan	$1,295
1952	Triumph Sedan	$1,295
1951	Vanguard Sedan	$1,295
1949	Ford Sedan Heater	$1,295
1947	Mercury Coupe. Heater	$1,095
1947	Ford Sedan. Heater	$1,195
1941	Buick Sedan. Radio and heater	$995
1946	Monarch Sedan. Heater	$995
1950	Morris Minor	$945
1947	Kaiser Sedan	$895
1948	Oldsmobile Sedan	$895
1950	Morris Convertible	$895
1942	Dodge Two-Door	$895
1939	Buick Sedan, Convertible	$895

AT WILSON MOTORS
EVERYTHING IS OUT IN THE OPEN

One price to everyone; every car plainly marked and our great Car Park brilliantly lit at night so that everything is in plain sight.

1948	Austin Two-Door	$845
1939	Buick Coupe	$795
1939	Plymouth Sedan. Heater	$795
1940	Plymouth Two-Door	$795
1941	Oldsmobile Two-Door Sedan	$795
1939	Chrysler Sedan	$795
1940	Packard Sedan. Radio and heater	$795
1940	Studebaker Coupe	$795
1941	Pontiac Sedan. Heater	$795
1939	Pontiac Two-Door	$795
1950	Morris Convertible	$795
1940	Chevrolet Two-Door	$745
1939	Dodge Sedan	$745
1940	Dodge Two-Door	$695
1940	Ford Sedan	$695
1939	Chevrolet Two-Door. Heater	$695
1940	Chevrolet Sedan	$745
1941	Dodge Coupe	$695
1938	Pontiac Sedan. Heater	$595
1937	Oldsmobile Sedan. Heater	$595
1948	Standard Coach	$495
1937	Standard Sedan	$295
1936	Packard Sedan	$295
1935	Ford Coupe	$195

PICK UP ONE OF THESE "PICK-UPS"

1952	Mercury One-Ton Pickup	$1,795
1951	Chevrolet Sedan Deliv. Radio and heater	$1,795
1950	Plymouth Suburban. Radio and heater	$1,795
1951	Fargo Half-Ton Pickup. Fluid drive	$1,595
1951	Ford One-Ton Pickup	$1,595
1942	Chevrolet ¾-Ton Pickup	$595

TODAY'S RED-HOT "RED SPOT" SPECIAL

SAVE $150 ON A VANGUARD SEDAN. Was $945. NOW $795

WILSON MOTORS
LIMITED
YATES AT QUADRA
CHEVROLET, OLDSMOBILE and CADILLAC HEADQUARTERS
OPEN EVENINGS — E 1108

Esquimalt Service

1949 Monarch Sedan	$1,675
1949 Ford Club Coupe, complete with radio	$1,350
1947 Mercury Club Coupe	$1,150
1946 Hillman Sedan	$650
1938 Chevrolet Tudor, rebuilt motor	$550

Many of our repossessed cars may be handled as low as 10% down payment by any responsible party.

CORNER ESQUIMALT AND ADMIRALS
E 5651

47 CARS FOR SALE

NATIONAL MOTORS
Your Ford Dealer Since 1909

EVERY CAR ON NATIONAL'S LOT HAS 1953 LICENSE PLATES AT NO EXTRA COST TO THE BUYER. SEE OUR SELECTION FIRST.

SAVE $100

TODAY'S SPECIAL

1951 THAMES STATION WAGON, new paint, good condition. Was $995. NOW $895

1951 FORD TUDOR, heater	$1995
1951 HILLMAN SEDAN, heater	1275
1951 AUSTIN SEDAN, as new	1375
1951 CHEVROLET TUDOR, heater	1895
1951 FORD SEDAN, heater	1950
1950 FORD TUDOR, heater	1775
1949 FORD SEDAN, radio and heater	1595
1949 FORD 5-PASSENGER COUPE, heater	1525
1949 FORD SEDAN, heater	1550
1949 MERCURY SEDAN, radio and heater	1795
1949 AUSTIN SEDAN, heater	995
1950 ANGLIA TUDOR	695
1950 PREFECT SEDAN	995
1948 FORD TUDOR, heater	1295
1936 STUDEBAKER SEDAN, heater	395
1935 CHEVROLET SEDAN	245
1933 FORD SEDAN	195

MANY MORE TO CHOOSE

1952 FORD SEDAN DELIVERY	1995
1951 CHEVROLET PANEL	1495
1949 G-M-C PICKUP, ¾-ton, radio, heater	1295
1952 THAMES ½-ton pickup	775
1950 AUSTIN ½-ton pickup	895
1949 MERCURY PICKUP	895
1948 FORD PICKUP	1095
1942 CHEVROLET PANEL	495
1941 CHEVROLET PANEL	395
1941 FORD PICKUP	395
1936 FORD SEDAN DELIVERY	395
1952 THAMES ½-ton panel	895

"HEART OF AUTO ROW"
819 Yates Street 821 View Street
G 8177

OLSON'S
G 1144 1036 Yates

UNEQUALLED DOLLAR VALUES

1951	PLYMOUTH SEDAN — Air-conditioner. Top quality	$2097
1951	PLYMOUTH CLUB COUPE — Underseat heater. Extra value	$1997
1950	PREFECT SEDAN — In showroom condition	$847
1950	PLYMOUTH COUPE — Air-conditioner. Excellent	$1797
1948	DODGE SEDAN — Heater. Ideal family car	$1297
1946	PACKARD CLUB COUPE — Clipper model. A gift at	$1297
1946	AUSTIN SEDAN — Low operating cost	$647
1941	BUICK CLUB COUPE — Radio and heater	$947
1940	BUICK SEDAN — Radio and heater. Great buy	$597
1940	FORD COACH—Heater. Priced to sell	$797

THE BEST DEAL IN TOWN IS AT

OLSON'S
1036 YATES G 1144

LOOK
NEW 1953 MORRIS
NEW 1953 NASH
PUBLIC SHOWING
FRIDAY AND SATURDAY
March 6 and 7

ATTENTION!
TO ALL WHO ARE PLANNING A TRIP TO ENGLAND THIS YEAR

INQUIRE ABOUT OUR NEW HOME DELIVERY ARRANGEMENTS FOR MORRIS CARS WHICH ENABLE YOU TO HAVE YOUR CAR DELIVERED TO YOU IN ENGLAND FOR YOUR USE WHILE THERE AND THEN SHIPPED TO CANADA ON YOUR RETURN.

VICTORIA SUPER SERVICE LTD.
Blanshard at Johnson G 4934

PACIFIC AUTO
SALES & SERVICE LTD. 1314 Quadra
"Vern Moore's Personally Selected Car"

1950 Pontiac Sedanette.	
1948 Mercury Convertible.	
1936 Chevrolet Sedan.	
1939 Chevrolet Coupe, radio and heater	
1951 Ford Hard-top Victoria, fully equipped.	
1940 Chrysler Coupe, new paint.	

We buy, sell, trade up or down.
PHONE B 3827 OPEN 9 A.M. TO 9 P.M.

47 CARS FOR SALE

GLADWELL MOTORS LTD.
LINCOLN - MERCURY - METEOR
"Victoria's Volume Dealer"

'51 Buick Sedan, Dynaflow	
'51 Dodge Sedan, radio, heater	
'50 Mercury Sedan, radio, heater.	
'50 Meteor Custom Tudor	$1,695
'49 Mercury 5-passenger coupe	$1,750
'49 Meteor Tudor	$1,495
'48 Dodge Sedan	$1,495
'48 Plymouth Club	$1,395
'48 Nash Sedan, radio	$1,395
'46 Mercury Tudor	$1,195
'46 Packard Clipper "6"	$1,550
'41 Ford Tudor	$550
'41 Mercury Sedan	$550
'40 Dodge Sedan	$695
'39 Dodge Sedan	$595
'39 Nash Sedan	$395

Model "A" Coupe.

BRITISH CARS

'50 Hillman Sedan	$1,095
'51 Prefect Sedan	$950
'50 Anglia Tudor	$695
'49 Anglia Tudor	$550
'40 Hillman Sedan	$495

AS IS SPECIALS

'51 Morris Convertible	$750
'39 Ford Tudor	$250
'35 Plymouth Tudor	$60

USED TRUCKS

We have in stock a complete line of used pickups and panels.

'50 Mercury ½-ton Pickup	$1,250
'50 Fargo 1-ton Dual, low mileage	$1,495
'48 International Dump.	
'48 Mercury 1-ton Express	$1,295
'47 Mercury 3-ton Flat.	
'36 G.M.C. ¾-ton Panel	$250
'46 Dodge 3-ton Special, cab on chassis	$795

800 Pandora Ave.
OPEN NIGHTS TILL 9 P.M.
B 2111 (Days) B 2112 (Evenings)

LOUIS NELSON LTD.
827 PANDORA—810 JOHNSON E 6113

CAN YOU READ BETWEEN THE LINES?
1953 Licenses Included on All Our Cars

1952 Henry J, heater, 12,000 miles.	
1951 Dodge Club Coupe, heater, 13,000 miles.	
1950 Plymouth Sedan, radio, heater, low mileage.	

We Dare Not Show the Asking Prices

1950 Vanguard Sedan, excellent condition.	
1949 Vanguard Sedan, air-conditioner, very good.	
1949 Vauxhall Sedan, heater, like new.	

of These Cars as They Are so Low

1949 Austin Sedan, heater, perfect condition.	
1949 Prefect Sedan, heater, showroom condition.	
1948 Standard Drophead Convertible, really good.	

the Other Dealers Would Think That

1946 Mercury Sedan, heater, extras, one owner.	
1941 Plymouth Sedan, heater, one owner.	
1936 Dodge Sedan, good transportation.	

We Have Started a Price War

1937 Ford Sedan, heater, clean and good.	
1934 Ford Coach, excellent motor and rubber.	
1938 Willys Coupe, good transportation.	

Make an Offer on These Trucks

1952 Austin Panel Station Wagon.	
1949 Mercury Half-Ton Pickup.	
1949 Ford Thames Half-Ton Panel.	

We Will Likely Take It
Terms and trades accepted.

MANY OTHER REAL BARGAINS IN EVERY PRICE RANGE.

COMPARE OUR VALUES

A REAL SPECIAL

1951 HUDSON HORNET SEDAN. The most spectacular car of today. The famous Hornet motor, 145-h.p., plus twin-4-power overdrive, directional signals, air conditioning, radio, etc. Original cost over $5,000. Specially priced.

1947 STUDEBAKER CHAMPION SEDAN. Radio, overdrive, heater. Another special $1295

1946 PACKARD CLIPPER CLUB COUPE. Heater, two-tone paint $1395

JAMESON MOTORS
LTD.
740 BROUGHTON STREET
VICTORIA, B.C.

Masters Motor Co. Ltd.

1949 Austin A 40 Sedan, extra nice condition and a good buy. Low mileage	$1,095
1941 Austin 10 Sedan, very smart appearance and good	$465
1947 Pontiac Sedan Coupe, good condition. Radio, heater, etc.	$1,295
1949 Vauxhall Sedan, immaculate condition. Low priced for this week end only	$1,295
1947 Willys Station Wagon. This we recommend as a real buy	$1,195
1937 Ford Sedan. Smart looking, runs good. '53 license too	$295

Masters Motor Co. Ltd.
815 View Phone E 3541

47 CARS FOR SALE

BARGAIN EXCHANGE
OUR VALUES ARE OUTSTANDING

We are fast developing a reputation for giving the best possible value in town. See these bargains and many more at
1900 Douglas

1946 CHEVROLET COACH — Clean car. Guaranteed in top condition	$1095
1950 PONTIAC SEDAN — Radio, heater, seat covers. Just the car for you	$1895
1950 DODGE SEDAN—Very well looked after. Heater	$1895
1951 MERCURY 3-TON TRUCK—Dump body, 7-inch hoist. Heater. A real money-maker	$3250
1931 STUDEBAKER—In excellent condition. Really a good buy at	$195

Come in and Make Yourself a Good Deal

BARGAIN EXCHANGE
1900 DOUGLAS G 5813
A Block Below The Bay
SEE KEN
Operated by J. M. Wood Motors

J. M. WOOD MOTORS
1033 YATES ST.

You'll get complete satisfaction from any of our "Gold Seal" Used Cars. Each has been thoroughly reconditioned in our own shop and carries a written guarantee. Why not call in today and let us demonstrate one of these fine cars to you.

1951 ROVER SEDAN—Truly a beautiful car and like new in every respect. Trade your small English car on this.
1950 DODGE SEDAN—Two of these. Both special de luxe models and both are choice cars, nicely equipped.
1948 PLYMOUTH SEDAN—A popular, hard-to-get model and this one is amongst the best. One owner. Low mileage.
1947 CHRYSLER SEDAN—Has Simplimatic transmission, radio and heater. In immaculate condition and priced to sell.

TODAY'S "BEST BUY"

1950 PONTIAC SEDAN—Silver Streak model. Has radio, heater, signal lights, nylon seat covers, spotlight, etc. Motor recently completely overhauled. Special today only $1895

PLEASE GIVE YOUR SUPPORT TO THE RED CROSS

OPEN UNTIL 9 P.M. PHONE G 7196

PITZER & NEX MOTORS LTD.
2650 Douglas Street — E 4023
YOUR HILLMAN DEALER

1950 Hillman Minx	$1,195
1949 Pontiac Chieftan De Luxe Sedan, fully equipped	$1,695
1949 Chrysler Windsor Sedan, prestomatic drive, radio, etc. Low mileage	$2,195
1950 Prefect, motor overhauled	$750

TRADES AND TERMS

Princess Auto Sales Ltd.
839 JOHNSON STREET B 2241

1949 MERCURY SEDAN	$1,550
1949 AUSTIN SEDAN	$925
1939 CHRYSLER SEDAN	$575
1938 DODGE SEDAN	$495
1938 PLYMOUTH SEDAN	$525

We Trade Up or Down

CENTRAL AUTO
855 PANDORA TO JOHNSON B 6810
DON'T BUY!!
B — 4 — U — C
Central Auto Sales
BETTER CARS 2 MORE PEOPLE 4 LESS

47a TRUCKS and TRAILERS FOR SALE

1948 CHEVROLET TRUCK, 18,000 MILES. Guaranteed very good shape. $1,150. Phone B 1980.

'46 FORD 1-TON, IN A-1 CONDITION, $450 cash. B 3671.

CUSTOM HOUSE TRAILER, FACTORY built. Must be sold. G 9513.

1934 FORD V-8 SEDAN DELIVERY. $100 cash. E 5198.

NEW HOME OF INTERNATIONAL. Mooney & Son, 937 View Street. E 4177

YOU'RE IN LUCK IF YOU NEED A TRUCK

1949 G.M.C. ¾-Ton Express, perfect condition	$1,195
1947 Chev. Express	$ 995
1947 Dodge Panel, new paint and tires as new	$ 995
1945 Chev. 2-Ton Cab and Chassis, with flat-deck body and 2-speed axle	$ 600
1930 Ford 1-Ton Panel	$ 350
1937 Reo Cab and Chassis	$ 300

THERE IS NO EXCUSE FOR DRIVING A BROKEN-DOWN TRUCK WITH THESE BARGAINS AVAILABLE AT

FARWEST MOTORS
LIMITED
971 YATES ST. G 8174
VICTORIA'S EXCLUSIVE TRUCK GARAGE

Esquimalt Service
1947 MAPLE LEAF 2½-TON DUMP TRUCK. Nearly new motor, body hoist in excellent condition. This repossessed truck is open to offers over $700.
CORNER ESQUIMALT AND ADMIRALS
E 5651

47b PARTS, TIRES and ACCESSORIES

SPRINGS, GLASS AND BRAKE LININGS. Sandy's Auto Parts, 731 Cormorant. E 7321.

CLARKE'S AUTO PARTS, 1201 DOUGlas. Used parts for cars and trucks.

SPECIALS

DRIVING LIGHTS, PAIR
$7.50 - $15.00

UTILITY SPOTLIGHT
$10.50

TIRE CHAINS, ALL SIZES
BACK-UP LIGHTS
$4.25 - $7.95

GYRO SKID CONTROL
$49.50

TURN INDICATORS, 1951 TO 1953 CARS
$15.00

MIRRORS AND EXHAU

54 BUSINESS OPPORTUNITIES

HELP!

Yourself to revenue from some of the finest business opportunities available on Vancouver Island today.
1 SERVICE STATION AND COFFEE BAR. Scenic waterfront. Dandy auto court and resort site. Easy terms. $26,000
2. STUCCO APARTMENTS. Seven suites grossing $3,294.00. Luxurious carpeted hall. Trade and terms. Snap $26,200
3 AUTO COURT - TRAILER PARK. Eleven choice units. Electric and water hook-up for trailers. Trades, terms. $30,000
4. FAIRFIELD APARTMENT—22 suites. Stucco block. Ranges, fridges. Can't be duplicated today on terms at $81,000
5 GENERAL STORE - POST OFFICE. Full price for stock, equipment, store building, five-room bungalow and valuable corner, only $16,000
6. DOWNTOWN CAFE. Good location with expensive equipment. Low rent. Your down payment may be okay. $8,990
7 APARTMENT BLOCK—Port-Fairfield. Seven suites. Ranges, refrigerators. Oil-O-Matic hot water. Trades considered. Snap $34,000

FOR BUSINESSES—SEE A BUSINESS REALTOR
MARRIOTT REALTY
No. 3, 715 Fort. E 0423 Res. E 1895
VICTORIA'S REVENUE HEADQUARTERS

RITHET
OUR 82ND YEAR — B 4251
We are able to offer discriminating buyers a selective list of business opportunities. We welcome your enquiries.
(1) Oak Bay quadruplex. Built in 1950 and in excellent condition. Four self-contained bright and attractive suites. Two Oil-O-Matic furnaces. Splendid location. Asking price $34,000.
(2) Almost new triplex in an excellent rentING district. Terms. $22,950.
(3) Substantial brick building with two stores and apartments on Yates Street. $36,750.
(4) A fully furnished private hotel. Being sold due to ill health. $52,500
(5) An old established and profitable business. Net profit for 1952 over $13,000. Total price $80,000.
(6) Apartment block, 12 suites, sea view, never a vacancy. Reasonable rents. Generous terms. $65,000.
Others from 125,000 to $260,000.
Please ask for Mr. Speed, eves., E 8595
RITHET CONSOLIDATED LTD.
(Member Real Estate Board of Victoria)
706 FORT STREET PHONE B 4251

GENERAL STORE
Turnover now exceeds $100,000 per year. Proven grocery, hardware, cash and carry business. Owner retiring, quick, quiet sale desired. Located in thriving residential and semi-business area. Only a few minutes from city centre. Large range of good clean stock carried. All A1 equipment. Buy this and obtain an income for life. Full price, $10,000 (plus stock).
Mr. Wood, B 4255. Eves. Keating 58 Q.
J. H. Whittome & Co. Ltd., 1218 Broad St.

THREE VANCOUVER ISLAND SPECIALS

POPULAR VANCOUVER ISLAND HOTEL
SAFE INVESTMENT, GOOD PROFITS, COMFORT
Well-known Island Hotel whose clientele are mostly commercial travellers, situated in a very prosperous fast-growing town. Nineteen rooms with baths which are always booked up weeks ahead, plus owner's suite of living room with fireplace, bathroom and twin-size bedroom. Annual revenue exceeds $20,000, while expenses are only approximately $7,000. There is no work for the owners to do. Retire here with a comfortable income. Should the liquor legislation pass, this hotel should stand a good chance of obtaining a license.
PRICE, fully furnished $85,000
Would consider terms and trade.

ONE OF VANCOUVER ISLAND'S FINEST WATERFRONT PROPERTIES
Situated on a famous bay which features a sandy beach where the tide goes out for approximately a mile leaving firm white sands over which people ride horses, play golf, etc. When the tide comes in the swimming is very warm. The house has five bedrooms, two bathrooms, beautiful living room with fireplace and unobstructed view of waterfront, dining room, modern electric kitchen, automatic oil hot-water heat. Approximately 700 feet of waterfront which is the same level as the beach. There is also a new house which has living room, two bedrooms, modern kitchen, etc. Good water supply, double garage. Main house fully furnished would make ideal lodge. PRICED far below value
$50,000
Terms available.

RESTAURANT COFFEE SHOP DRIVE-IN
Situated on the main highway, near two renowned resort locations, natural distance between main points. Location ensures a good roadside business. During summer season it is kept busy by summer campers, good year-round local business. Price includes the land: two-year-old well-built tudor style building, housing dining room, coffee shop and well-planned kitchen which is well equipped with the latest in restaurant equipment. To anyone who can prepare extra fine meals this business would draw from an area of a great many miles in all directions. Vancouver Island is very lacking in good places to eat.
FULL PRICE for everything $27,500
For full particulars regarding any of the above call J. M. Chesman or K. R. Liss, evenings, E 4833 or B 5865.

PEMBERTON, HOLMES LTD.
1022 GOVERNMENT ST. DAYS, G 8124

Grocery and Confectionery
Plus five-room living quarters. Store turnover about $1,900 per month, all cash sales. Located in a very good district. Price $9,300 including building and store fixtures, plus stock of about $1,200 at invoice. If you are interested in a business of your own, please contact Mr. Nelson at E 7194 or eves., E 5833.

Hardware, Groceries
Turnover Well Over $100,000
All Cash!
Enjoying one of the finest locations in this city, we are privileged to offer for sale this modern business. Equipment is of the latest. The store space is 66' deep and 28' wide with excellent show windows. All clean stock reflects good buying judgment and bank references are available. Lease at reasonable rental. The best we have seen for many months and a real money maker. Your immediate enquiries are invited. Full price (plus stock) approximately $10,000
Contact I. V. Saunders at E 7194 or Eves., G 9436

Newstead Realty Ltd.
766 FORT STREET E 7194

!! COUNTRY STORE !!
"FIVE ROOM BUNGALOW"
!! $1500 DOWN !!
Here is a dandy little store that the wife can operate plus a neat five-room bungalow situated on three lots, nice location, no opposition, nets about $200 a month. It's good so if you are interested you had better hurry—$1,500 down plus stock at invoice. Building, business and equipment (plus stock) $7800
WESTERN HOMES LIMITED
Stan Evans, B 2157, Eves., G 8286

GROCERY, MEAT MARKET
Easy and economical to operate. Turnover $80,000.
Price $9750
Call L. J. Coltis, evenings E 6346

PEMBERTON, HOLMES LTD.
1002 GOVERNMENT ST. DAYS, G 8124

54 BUSINESS OPPORTUNITIES

P. R. BROWN & SONS LIMITED
1112 BROAD STREET G 7171
ESTABLISHED 1900

SMALL CONFECTIONERY
Approximately $3000 cash buys this business and this includes fixtures and stock at invoice. Close to large school. It has given present owner good living which he says can be easily increased. There is room for living in rear or store can be enlarged. Easy rent, and lease can be obtained.

REVENUE HOUSE
Easy walking distance from city centre in good rental district. Hot-water heated. $135 revenue plus three rooms for owner. Reasonable terms on full price of $9500

BEAUTIFUL DUPLEX
Good district. Five and four rooms. Automatic oil heated. Five years old. Stucco bungalow type. Spotless and very well built. Has good mortgage at present. On terms $16,000
For further information ask for Pat Cleary, Eves., G 2505

Grocery, Confectionery and Hardware
Cash and Carry
Turnover $100,000 per year. Ten minutes from city centre. This is one of the most progressive businesses in the city. Good, clean stock. First-class equipment. If you want this kind of business don't hesitate to see this one. Owner retiring reason for selling.
Full price $10,000
Plus Stock at Invoice
More Information at Our Office
Stan Hyland, G 9305; Res., Col. 24H

FINANCIAL SURVEY LIMITED
1324 Government Street G 9305

55 EXCHANGE REAL ESTATE

$5,750 FIRST MORTGAGE ON OAK BAY property to exchange as down payment on revenue property. $6,000 first mortgage on city property exchange as part payment on good Oak Bay home up to $12,000. If you have an exchange, phone us for prompt service. J. D. Smith, G 9305; Res., E 5884; Financial Survey Limited, 1324 Government Street. Member Real Estate Board of Victoria.

UNFINISHED SIX-ROOM HOUSE IN Quesnel for two-bedroom house in Victoria district. E. Drew, 1058 Pembroke Street.

HOPE REALTY FOR EXCHANGES
1029 Douglas Street B 6246

TRADE, SELL, BUY BUSINESSES. SEE Marriott Realty, 715 Fort, E 0423, E 5230

56 LISTINGS CANCELLED

PERKINS CONFECTIONERY AND LOT "A", Section 108, Lake District, plan 9038 sold by John A. Marriott.
MARRIOTT REALTY
No. 3, 715 Fort E 0423; Res., E 1895
Victoria's Revenue Headquarters

922 McCASKILL SOLD BY NORMAN Ware and Paul Apostoli of Town & Country Homes Ltd., 1923 Quadra Street. Phone B 7276.

3831 WILKINSON ROAD SOLD BY KEN Sturgeon of Town & Country Homes Ltd. Phone B 7276 as we need your listing. Thank you.

117 DEVEREAUX STREET SOLD BY M. Morey and B. Price of Town & Country Homes Ltd. Phone B 7276.

LOT 4 ON EDGEWARE ROAD SOLD by Ken Sturgeon of Town & Country Homes Ltd. Phone B 7276 as we need listings.

ROBERTS BAY GROCERY, SIDNEY, B.C., now listed exclusively with Stan Evans of Western Homes Ltd., B 2157, evenings G 8286.

SOLD BY NEWSTEAD REALTY LTD.

IN FEBRUARY:
Stores and apartments, 30 Burnside Road West.
Six-suite apartment, 463 Chester Street.
443 Kipling Street.
1678 McRae Avenue.
3120 Kingsley Street.
3721 Stanich Road.
2621 Richmond Road.
Court & Ward's house, North Dairy Road.
We can sell YOURS, too.
Call Newstead Realty Ltd. E 7194 for prompt service
Approved customers waiting for all types of property, especially homes with low down payments. Three urgently needed in Esquimalt.

Newstead Realty Ltd.
766 FORT STREET E 7194

SOLD
Over the week end, 3821 Kremlin, by Johnny James of Western Homes Ltd. B 2157.

SELLING?
Listings of all types wanted. List today, sell tomorrow, by calling Johnny James at Western Homes Ltd., B 2157; Evenings, B 6515.

56a LISTINGS WANTED

READ THIS
If you can sell for a low down payment, I can sell your house or revenue property in short order. Literally dozens of clients are waiting to buy now. Call Johnny James, Western Homes Ltd., B 2157, evenings B 6515.

LISTINGS WANTED — LIST YOUR property with F. N. Cabeldu Ltd., for immediate attention. Phone E 7174.

GORGE DISTRICT
All types of properties urgently required in this district. Prompt service.
Please Call
A. BERNARD & CO. LIMITED
629 FORT STREET PHONE G 9335

Wanted for Investment Client
Business block with stores. Down payment $20,000 available.
Call L. J. Coltis, Evgs., E 6346
PEMBERTON, HOLMES LTD.
1002 GOVERNMENT ST. G 8124

57 HOUSES FOR SALE

A LETTER TO HOME SEEKERS
Dear Sir or Madam:
Our family is now all away from us, and we find our home too large for my husband and myself. We have 10 lovely large rooms. If you have a large family, we feel sure this is just the place for you. We are surrounded by trees and our property runs down to the water. If you would like to have some revenue, this is just the place, close to Gorge Vale Golf Club and Naden Barracks. Phone our agent and he will surprise you with the easy terms he can arrange for you. Phone Mr. Christensen, evenings E 8496, or B 7276 anytime. Town & Country Homes Ltd., 1923 Quadra Street.

FAIRFIELD
A really good buy in a family home. Bright, sunny, modern kitchen with utility off; living room and dining room on main floor; three good bedrooms with ample storage space and bathroom up. Full high basement with excellent rumpus room. Very good furnace, copper piping. New roof. Fruit trees. Priced for quick sale, $2,300 down. Full price, $7,350.
Mrs. Foster, B 4312; Eves., Albion 200 X.
Dickie & Co. Realty. B 4312—833 Fort.

BY OWNER, THREE ROOMS AND KITchen upstairs, downstairs, three rooms and kitchen, three-piece toilet, etc. Low down payment, upstairs can be rented for monthly payments. Total price, $4,500. Phone G 3411.

OAK BAY
A good home with four bedrooms. Oil-O-Matic, fruit trees. $3,500 handles. Full price $10,300.
J. W. O'REILLY
605 Courtney Street E 6432
Mr. Murphy—Residence, B 3652

FOUR-ROOM COTTAGE ON LOT 106x150 (1-3 acre), near Colwood Golf Course, Langford. City water and lights, three-piece bath. $4,200 full price. 894 Meaford Road or Box 1382, Victoria Press.

57 HOUSES FOR SALE

R U SELLING ? ? ?
Ten genuine buyers with $1,000 to $2,000 down, urgently require homes. List your home with an office of proven sales ability. Call Stan Evans of Western Homes Ltd., NOW. B 2157, Eves., G 8286.

FOUR TO SIX ROOMS. THREE-PIECE bathroom, part basement, cabinet kitchen. Over one acre. Possibly meet V.L.A. specifications. $6,000. 4022 Zinnia. Colquitz 36 R.

WATERFRONT
One of the most beautiful six-room homes in Saanich. Property is now on the market. Phone B 6515 evenings only for further details.

OWNER LEAVING, MUST SELL BY March 15 or let modern bungalow and garage. 2063 Kings Road.

SIDE-BY-SIDE DUPLEX, NINE YEARS old. Separate basements, furnaces, garages. $11,500. Box 1710, Victoria Press.

$800 CASH DOWN BUYS STUCCO bungalow Esquimalt. Hope Realty Ltd., B 6246. Evenings G 2854.

N.H.A. 4½-ROOM BUNGALOW, 3856 Carey Road. New subdivision.

K. & S.
REAL VALUE
This well-built semi-bungalow consists of three large rooms and pantry down, three large bedrooms and bathroom up. Full cement basement, nearly new furnace. All in good condition. On Belmont Avenue close to Haultain bus. A good home or a fine investment. Sacrifice for cash $5250
Call Mr. MICHAEL, G 4127; EVES., G 3106

GONZALES AREA
Attractive stucco bungalow with through hall plan. Large living room with fireplace and hardwood floors. Electric cabinet kitchen with tile sink and large nook. Two nice bedrooms and Pembroke bathroom. Basement and piped furnace. Splendid location with view of sea. Near bus and school. Real value. Terms. Price $7750
Call Mr. FATT, G 4127; EVES., E 6536

HIGH QUADRA STUCCO—SIX ROOMS
On high ground, three bedrooms on one floor. Oak in living room and dining room. Cement basement with drive-in garage. Knotty pine rumpus room. Excellent furnace $8800
Call Mr. NICHOLS, G 4127; EVES., B 3073

FAIRFIELD CLOSE IN $3000 DOWN
FULLY FURNISHED, THREE - YEAR - OLD STUCCO BUNGALOW CONVENIENTLY LOCATED TO TRANSPORTATION STORES SCHOOLS. FIVE LARGE ROOMS, THROUGH HALL PLAN. CONCRETE BASEMENT. DRIVE-IN GARAGE. MODERN CABINET KITCHEN EQUIPPED WITH RANGE, REFRIGERATOR, WASHING MACHINE. ALL FURNITURE IN EXCELLENT CONDITION AND GOOD TASTE. EXCELLENT BUY $12,600
Call Mr. WHYTE, G 4127; EVES., B 5076

KER & STEPHENSON LIMITED
Member Real Estate Board
909 GOVERNMENT STREET
G 4127 — DAY OR NIGHT — G 4127

RITHET
Our 82nd Year — B 4251

DUPLEX
SIDE-BY-SIDE — CLOSE IN
An excellent revenue producer. Each suite is self-contained and has living room with open fireplace, two nice bedrooms, kitchen with dining space and Pembroke bathroom. Situated within one mile of the city hall. Owner will consider half cash, balance monthly. Asking price $11,500
CALL MR. HEFFELL, EVES., B 2142

CRAIGDARROCH
Charming six-year-old stucco family home in an ideal location. Wide through hall plan. Spacious living room, dinette, two twin-size bedrooms and electric cabinet kitchen. Pembroke bathroom. Concealed stairs to two bedrooms. Basement, hot-water heating. Separate garage. Built by a contractor for his own home. Priced for quick sale at only $12,600
CALL MR. KITTO, EVES., E 1880

OAK BAY "WATERFRONTAGE"
A LOVELY HOME. BEAUTIFUL SANDY BEACH. MAGNIFICENT VIEW. Here is the answer to HAPPY LIVING, and if there are CHILDREN in the family we can think of no more delightful place for them. All rooms are spacious and afford wonderful views. Living room, dining room, four bedrooms and den. Two bathrooms, full basement, hot water heating, Oil-O-Matic; unfinished rumpus room, drive-in garage. Attractive garden with level lawns to beach. Sell your country home. Avoid Sunday traffic. Spend your summers on your own beach. Asking price $24,500
PLEASE ASK FOR MR. SPEED, E 8595

Rithet Consolidated Ltd.
(Member Real Estate Board of Victoria)
706 FORT STREET PHONE B 4251

A. BERNARD & CO. LTD.
629 FORT STREET G 9335

$1500 Down Payment $1500
9¾ Acres — 15-Mile Circle
5-ROOM COTTAGE
Approximately 50 chickens and small tools; house furniture; four small buildings on property; electric light, water piped into house. This can be good living at small overhead. Taxes only $14. Full price $7000
Phone Mr. Spencer, Eves. E 7050

A. BERNARD & CO. LIMITED
629 FORT STREET G 9335
Member of the Real Estate Board

NEWS FROM NEWSTEAD'S
$2500 DOWN
Modern Bungalow
Here is the best value in town. An owner-built home with four spacious rooms and 4-piece Pembroke bathroom. The kitchen is a special feature with plenty of built-in cupboards. Full basement and drive-in garage. Two lots, low taxes. Be sure to see this before you buy.
Full price $8400
Call R. O. Ney at E 7194, or Eves. G 3408, or W. H. McMahon at E 7194 or Eves. Albion 275R

Newstead Realty Ltd.
766 FORT ST. E 7194

57 HOUSES FOR SALE

BOORMAN'S
ESQUIMALT
$2000 DOWN
Older type four-room siding bungalow with two LARGE bedrooms, modernized throughout. Oil furnace. Full concrete basement with LARGE playroom, laundry room, piped furnace and garage. ROCKGAS RANGE AND AUTOMATIC TANK INCLUDED. This home is tastefully decorated and is a bargain. Price, with easy terms $5600
Stan Cornish, Eves., G 7643

CITY
N.H.A. BUILT
An exceptionally attractive four-room stucco bungalow only two years old and built by a master craftsman. Nice living room with oak floors, open fireplace, two good bedrooms, bright cabinet kitchen. Full cement basement with hot-air piped furnace and drive-in garage. This is an exceptionally nice home and at a very reasonable price. Easy terms at $8200
Eves., G 0434

HOT WATER HEATING
TWO LOTS
We are pleased to show this lovely home of extra quality and construction surrounded by lovely garden. Very attractive living room with fireplace, dinette, two twin-size bedrooms, bright electric cabinet kitchen. Full cement basement. Separate garage, steam-heated greenhouse, seven fruit trees, loganberries, raspberries, blackberries, etc., nice vegetable garden.
Reasonable terms. Price $9850
R. F. Harris, E 1202

OAK BAY NORTH
Among Attractive Homes
Near shopping centre, schools and transportation. Six-room stucco bungalow, oil hot-air heated. Extra large living room with fireplace, dining room, electric kitchen, three bedrooms and four-piece bathroom. Garage separate in basement. Immediate possession. Taxes $129.
For quick sale $12,200
C. J. Harrington, eves., E 5848

OAK BAY
THREE BEDROOMS
Not just another modern house but a home with MANY NOVEL AND ULTRA-MODERN FEATURES. Through hall, living room approximately 20 x 13, with STONE FIREPLACE and STONE PLANTING BOX. L-shaped to dining room, both with light oak flooring; dining room again L-shaped to a DREAM KITCHEN. Three excellent bedrooms. Spacious halls and OPEN STAIRWELL with attractive iron railings to basement. Basement has partition bearing for future fourth bedroom or den. AUTOMATIC OIL AIR-CONDITIONED HEATING. Basement garage. Possession in March. Exterior finish stucco with brick planting box. Full price $12,600
J. S. Boorman: Eves., B 5036

HERE IT IS
Just what everyone is looking for. A new six-roomed bungalow, close to sea, transportation and GOLF COURSE. Living room, 16'4" x 13'6", fireplace, cosy dining room, bedrooms, 11'6" x 12', 11' x 9', 9' x 11', hardwood flooring throughout. Full basement with garage, electric automatic hot-water heater, AIR CONDITION OIL FURNACE. N.H.A. mortgage, $7,000.
Price $14,000
H. Hepburn, Evenings, E 7039

Boorman Investment Co. Ltd.
616 VIEW STREET E 7124-5-6

THE B.C. LAND
& INVESTMENT AGENCY LTD.
Our 90th Year in Real Estate

UNSURPASSED PANORAMIC VIEWS
Undoubtedly this fine six-room residence is situated in one of the finest view spots in Oak Bay. A view of the ocean and Olympics from nearly every window. Has large reception hall, a spacious living room, guest-size dining room. Den (or bedroom) with shower and basin, separate toilet. Powder room. Upstairs are two large double bedrooms. A Pembroke bath and walk-in shower. Oil-O-Matic hot water heat. Double garage. A house with atmosphere. Away from other homes, plenty of elbow room. First time on the market. Let us show it to you. The price is $24,000
Call Mr. C. R. V. Bagshawe

UPLANDS
This, surely is a "must" to the discerning buyer looking for the best as to general layout and up-to-date appointments. Contains seven fine rooms all on one floor. Three bedrooms and a den with fireplace. Has one of the loveliest living rooms we have seen; from its big picture windows the views are delightful. Full-size dining room. The latest in kitchens; it, alone, would sell the house to nearly any woman! Yes, there is a fine rumpus room. Grounds are made up. For price and further details
Call Mr. C. R. V. Bagshawe
25 years in the Business

UPLANDS SLOPE
3 BEDROOMS — $12,950
Attractive stucco bungalow about six years old and vacant — move right in. Through hall plan, comprising large living room with modern fireplace, family dining room, cabinet kitchen with nook, tile sink, wired for range, three bedrooms, four-piece Pembroke bath. Full basement, hot-air oil heating, insulated copper electric tank for hot water. Drive-in garage. Low taxes, and yours for only $12,950
Please ask for Mr. W. O. Cameron

COMFORT AND CONVENIENCE
Is the keynote in this very homey bungalow, three blocks from the sea in lower Fairfield. Lovely large living room with cheery open fireplace. A modernized cabinet kitchen, wired for electric range. One master bedroom, one usual size. Full basement with hot-air oil furnace which is new, electric hot water, fruit room. Good kitchen garden. Off the kitchen there is a glass enclosed sunroom—and the price is only $8750

NEAR TATTERSALL DRIVE
Just one block east of Quadra, on high ground, a white stucco bungalow with sheltered entrance, attractive living room about 14x16½. Full dining room, about 11x13. Cabinet kitchen, two nice bedrooms. Glassed-in sunporch, utility room, fuel room. Attached garage. Front and back lawns, good garden and an abundance of fruit, bulbs and flowers. Priced at only $7800
Please Ask for Mr. Heine

922 GOVERNMENT ST. G 4115
Member Real Estate Board of Victoria

THE ROYAL TRUST COMPANY

HIGH QUADRA
Lovely seven-room semi-bungalow. High location, large lot fenced for playground. Living room, dining room, kitchen, two bedrooms, four-piece bathroom. Two bedrooms up. Full basement, hot-air furnace, drive-in garage.
Price $8950
Mr. Coles

OAK BAY
Choice location near the sea. Six-year-old bungalow with five spacious rooms. Hot-water Oil-O-Matic heating. High basement with finished heated room and garage.
Viewed by appointment only.
Mrs. Knowles

THE ROYAL TRUST COMPANY
1205 GOVERNMENT E 4126

57 HOUSES FOR SALE

PEMBERTON, HOLMES
Ltd.
Since 1887

OAK BAY
STUCCO BUNGALOW—Nine years old; two bedrooms, dining room, living room, full basement, drive-in garage. Large garden.
PRICE $11,500
Also
FIVE-ROOM attractive bungalow, oil heat, corner lot, full basement. PRICE $12,000
Call Mr. Gould or Mr. Lowman, Evenings. G 7575 or B 5537

$1500 DOWN
ESQUIMALT
Now vacant. This older-type bungalow has been remodeled inside and out. New furnace in full basement with drive-in garage. Three good-sized bedrooms, cabinet kitchen, dining room and living room. New Duroid roof.
PRICE $6325
Please call George Griffin, G 8124, or R. V. Caselton, evenings E 8464.

ON A SUNNY SOUTHERN SLOPE
A lovely stucco bungalow less than five years old. Living room with fireplace, two nice bedrooms, bright kitchen and utility room. Four-piece Pembroke bathroom. Full cement basement, hot-air heat. Attached garage. Taxes about $65 year. Well drained lot, 60x132. IMMEDIATE POSSESSION. TERMS ARRANGED AS LOW AS $2,850 WILL HANDLE. FULL PRICE $7350
Please Call Mr. Woodley, Eves. G 3916

QUICK POSSESSION
FAMILY HOME
EASY TERMS
This is a real family home, in very good condition. Main floor has living room with fireplace, full dining room, one bedroom, kitchen and utility. Three good-sized bedrooms and bath up. All light floors. Full basement. Separate garage. On a very nice street paved and boulevarded. Low taxes. Attractive terms of $2,500 DOWN AND BALANCE OF $55 MONTH.
Price $8500
Call R. V. Caselton, Evenings E 8464

G 8124

HAGAR'S
OWNER TRANSFERRED
SELLING
3-BEDROOM BUNGALOW
HOT-WATER HEATING
$1950 HANDLES $1950
THIS DELIGHTFUL HOME, SITUATED NEAR ROYAL ROADS, HAS MANY SPECIAL FEATURES THAT MAKE IT WELL WORTH SEEING. It is five years old, fully insulated, has OIL-O-MATIC HOT-WATER HEATING. Separate matching garage. Living room 17x16 with large open fireplace. Well planned modern kitchen, plenty of cupboards, attached dinette 11x8. Utility room with tubs—extra toilet, two bedrooms 12x10 each; bedroom 10x8 (or den), glass-in front porch. Large lot well landscaped, contains full-size grass tennis court. Property fully fenced. OWNER WILL ACCEPT LOW DOWN PAYMENT FROM RESPONSIBLE PARTY. VIEW BY APPOINTMENT ONLY. EXCLUSIVE LISTING. (52739).
FULL PRICE $9400
V. H. Knox, Evenings, E 3831
F. Lesley, Evenings, E 9589

OAK BAY
SEA VIEW
OIL HOT-WATER HEAT
This attractive modern stucco bungalow is situated in a choice location close to Beach Drive. Well constructed and in A1 condition throughout. Consists of living room and dining room, both with view windows looking out on the sea and mountains. Spacious hall, modern kitchen and bathroom. Two nice bedrooms. Full basement with extra room and plumbing. Garage. Hardwood floors. Copper piping throughout. Sheltered rock garden. INSPECTION BY APPOINTMENT ONLY. EXCLUSIVE LISTING. (52687-O) $15,500
A. S. Powell, Evenings, B 4632

HAGAR & SWAYNE LIMITED
View at Broad G 0531-2-3-4-5
(Member Victoria Real Estate Board)

"REVENUE"
"SOUTH FAIRFIELD"
This substantial home, just off Dallas Road (formerly well-known rest home) has four large bedrooms and bath up; four large rooms and bath down. Full high basement with three-room self-contained suite, automatic air-conditioned heat. Would easily convert to suites. New zoned for nursing home or duplex. Will sell furnished for $1,000 more. Terms arranged.
Unfurnished $10,950
MR. ROMERILL, E 1187; HOME, E 6789

MEHAREY & CO. LTD.
622 VIEW STREET E 1187

TO BUY OR SELL USE CLASSIFIED ADS.

SIDE GLANCES By Galbraith

"I could tell Ike plenty about a good strong domestic policy —now you take labor, for instance—"

57 HOUSES FOR SALE

W-E-S-T-E-R-N HOMES LTD.
611 YATES STREET B 2157
Member Real Estate Board of Victoria

"LOVELY DUPLEX"
"CLOSE TO TOWN"
"HOT EXCLUSIVE"
Stan Evans and Roy Smith have just gotten the exclusive listing on one of the best duplexes you have ever seen. It's not new but it certainly is in beautiful condition, inside and out, and on the market for the first time. Each suite consists of four large rooms, oak floors in owner's suite, fully self-contained, gas range in upstairs suite included, kitchen in lower suite wired for electric range, completely decorated. Full basement, large rumpus room or extra bedroom, hot-air furnace piped to all rooms, automatic coal stoker, automatic electric hot-water tank, plumbing in for automatic washer, separate garage, low taxes, clear title. Terms can be arranged. Very low price of $8950
If you are interested phone Stan at B 2157, Eves. G 8286, or Roy at B 2157, Eves. G 3019. It's too good to last, so hurry!

"FAIRFIELD"
"$2350 Down $2350 Down"
"3-Bedroom Semi-Bungalow"
This very attractive family home is offered to you for the first time. Consisting of reception hall, large living room, guest-size dining room, modern cabinet kitchen, lots of new cupboards, utility room off kitchen, three large bedrooms and clothes closets upstairs and three-piece bath. Full high basement, rumpus room, new hot-air furnace and copper plumbing. Good lot and fruit trees. Low taxes. New Duroid roof. Full price $7350
Terms $2,350 down and $50 per month.
Phone Cliff Green G 4209 or B 1375—Office B 2157.

"HOT-WATER HEATING"
"1300 SQ. FT."
"CALIFORNIA STYLE"
Here is the buy of the year. Four-year-old California-style white stucco bungalow. Comprises: Reception and through hall, very large living room with fireplace, family dining room with French doors to patio, from there steps go up to large sundeck on roof, smart cabinet kitchen wired for electric range, also four-burner range included, two twin-sized bedrooms with spacious clothes closets, four-piece Pembroke bath, pedestal basin, oak floors in main rooms, completely redecorated throughout in pastel shades. Full all-cement 7-ft. 8-in. basement with fireplace for rumpus room. The heating unit is by "Trane," one of the most expensive, with radiators in all rooms, automatic electric hot-water unit (General Electric), laundry trays, attached garage with overhead doors. Two lots, good soil. Close to bus, 1½-mile circle. There isn't another place in town that can match this for value at the low price of $8950
Roy Smith, B 2157; Eves., G 3019.

!! $1000 - $1000 - $1000! !
That's all you need to own this two-year-old, four-room stucco bungalow nine miles from town, all city conveniences, about 1½ acres. Vacant possession. Balance at $50 month.
Full price $5250
Stan Evans, B 2157; Eves., G 8286

!! LOW DOWN PAYMENT! !
"MODERN HOME"
A golden opportunity for you folks with little cash to obtain a nice stucco bungalow. Built about 18 years ago on the through-hall plan, spacious living room with fireplace, arch to dinette, both with oak floors, two twin-size bedrooms, three-piece bathroom and compact cabinet kitchen with nice sunroom off. Full basement, new piped furnace, laundry tubs. Insulated. Large lot, variety of fruit trees. Located on a nice street in the Gorge. Don't be late on this one at $8400
Stan Evans, B 2157; Eves., G 8286

DOWN $1000 DOWN
$50 PER MONTH
CLOSE IN CITY
VACANT
This four-room bungalow within walking distance of downtown is good, but good buying. Large living room with nice floors and automatic oil heater; two good bedrooms, very large kitchen with cabinets and oil range included; two-piece bathroom, utility room. House is clean as a pin. See this today at $5250
Phone Johnny James, B 6515 or Cliff Green, G 4209 or B 1257; office, B 2157.

CADBORO BAY AREA
GORGEOUS SEA VIEWS
Ranch-type stucco bungalow on large lot with lawns, patio and gardens. Comprises: entrance hall, large living room with picture windows and sweeping view, guest-size dining room, hardwood floors, patio off; two good bedrooms, four-piece bathroom, electric cabinet kitchen, house equipped with large closets and plenty of cupboards. Carport attached garage. Second patio on floor level. Full basement. Oil-O-Matic unit. Almost new and in perfect condition. Priced asked $18,000
Please call R. Cox, Res. E 3814

OAK BAY
FAMILY HOME
This spacious family home consists of large living room with open fireplace, dining room, den with fireplace, one bedroom, cabinet electric kitchen and three-piece bathroom on main floor. Upstairs are three bedrooms and a toilet and basin. There is a full cement basement with laundry tubs and an extra room. Hot-air heat. Automatic coal stoker. Extra large lot with numerous fruit trees. Double garage. Close to schools, stores and transportation. A real quality home and priced at only $10,950
To view please contact J. H. Ledger office, E 7181, Res. B 6641

SWINERTON & CO., LTD.
620 Broughton Street

57 HOUSES FOR SALE

TOWN & COUNTRY HOMES LIMITED
Phone B 7276 1923 Quadra Street

$750 DOWN $750
3-BEDROOM BUNGALOW
JUBILEE AREA
An opportunity to own your home with an exceptionally low down payment and balance as rent. Three bedrooms, living room, dining room, cabinet kitchen and Part basement with hot air furnace. Low taxes.
Full price $5600
Contact L. R. Guidi, B 8638. Eves., or anytime B 7276.
Exclusive listing

$1850 DOWN $1850
FAIRFIELD
Three-bedroom bungalow in lovely condition on good quiet street. Three large bedrooms, large living room, dining room, cabinet kitchen, utility room, excellent roof, basement, hot-air piped furnace. Good lawn and garden. Drive-in garage. Excellent refrigerator goes with house. $1,850 down, balance at $65 per month.
Bargain at $6500
Please phone Paul Apostoli Eves., B 4861 or B 7276 anytime

$1250 DOWN
Modern six-room bungalow, located within the 1½-mile circle. Lot approximately 60x120.
Full price only $6350
Please phone Mr. Jackson Eves., B 1704 or B 7276 anytime

REVENUE — CITY
$1300 DOWN $1300
Ten rooms. Possible income of $130 per month can be had from this three-suite revenue home, or $90 with suite for owner. Double plumbing, low taxes, walking distance. Easy terms on balance. Full price only $6200
Please phone Ken Sturgeon, G 4203 Eves. or B 7276 anytime

CORDOVA BAY
$4700 DOWN $4700
Five-year-old semi-bungalow—wonderful for television, too—four bedrooms, two complete Pembroke bathrooms, full cement basement, automatic oil heat. Live in this lovely place and you would not want to be anywhere else—getting away from the hustle and bustle of the city.
Full price $13,700
Contact Harold Ware Eves. B 1461 Anytime B 7276

$1500 DOWN
3 BEDROOMS
Here is a good home, modernized inside, double lot, garage, part basement, beautiful cabinet kitchen. Located at 1482 BRUNSWICK STREET—an ideal location. A wonderful opportunity at only $6300
EXCLUSIVE LISTING
Contact M. Morey E 1484; anytime B 7276

ANOTHER SPECIAL
$2500 DOWN
This fine bungalow is just three years old. Lovely sitting room with fireplace, with dining room off, beautiful cabinet kitchen all electric. Through hall to two fine bedrooms. The heating unit is auto oil air conditioning and one of the best on the market. The utility is spacious with tubs. Full price $9450
(with the above terms)
Phone W. Amos, Eves., G 6606 or B 7276 Anytime

3 BEDROOMS—N.H.A.
$1700 DOWN
This is indeed the greatest opportunity offered to people wanting a brand new three-bedroom stucco bungalow with a full basement, hot-air heat (automatic oil slightly more), drive-in garage and insulated throughout. We will have this beautiful home on the lot of your choice for an unbelievably low price. It includes a lovely living room with fireplace, dining room, cabinet kitchen, three bedrooms, Pembroke bathroom, Duroid roof and hardwood floors. The full price $8750
(on your lot)
Contact M. Morey, E 3484; B. Price, B 7276

OAK BAY
! OIL-O-MATIC HEATING !
Five-room bungalow, all been newly decorated. Living room with fireplace, dining room, oak floors, two good-sized bedrooms and modern kitchen. Full cement basement with drive-in garage. Reasonable terms.
Full price $11,550
Please Contact N. Ware
Eves. G 1412 or B 7276 anytime

GOOD FAMILY HOME IN OAK BAY
OIL-O-MATIC HEAT
Is your family requiring more room? This may be the home for you. It consists of four bedrooms, large kitchen wired for range, dining room, living room with fireplace and den with fireplace. Full basement. Taxes only $114. Good terms available.
Full price $10,500
Contact L. R. Guidi, eves., B 8638

NEW - N.H.A. - NEW
OIL-O-MATIC HEATING
See this beautiful ranch-type stucco bungalow in new district, close to school and bus. This home consists of large living room with fireplace, L-shape dining room, two spacious bedrooms, small den, cabinet kitchen wired for electric stove, utility off kitchen with tubs, ironing board, oak floors throughout. Also has carport and tool storage. See this and you'll love it.
Price only $8900
Terms Arranged
Call N. Ware, eves. G 1412, anytime B 7276

DICKIE'S - B 4312
BUNGALOW WITH SUITE
AMONG THREE-YEAR-OLD HOMES IN OAK BAY—NORTH OF ESTEVAN
Do you know this lovely district of quality homes, where landscaping and lawns and shrubs all speak of the loving care by people WHO CARE? Well, the home we have for sale in this district is outstanding. It is only three years old—and is in superb condition—has hardwood floors throughout except in the MAIN FLOOR UTILITY and kitchen and bathroom where the floor is covered with modern rubber tile. Features like oil heat, full basement, electric kitchen, pedestal basin in the four-piece bath, separate garage, stone dash stucco exterior you expect in this district—but you also get a lovely three-room suite for MOTHER-IN-LAW (Now rented to happy tenants for $50 per month.) Good terms and full price $13,500 only.
Call Mr. Mann, B 4312, Eves., E 9400

FAIRFIELD
A really good buy in a family home. Bright, sunny, modern kitchen with utility off; living room and dining room on main floor; three good bedrooms with ample storage space and bathroom up. Full high basement with excellent rumpus room. Very good

57. HOUSES FOR SALE

HICKS REALTY
LIMITED
1710 DOUGLAS STREET B 5104
OPPOSITE HUDSON'S

SAD BUT TRUE

(263 E) The owner is leaving the city and must sell his new five-room plus stucco bungalow which includes a large living room with view window and open fireplace. Guest dining room. Modern electric kitchen. Two good bedrooms and four-piece Pembroke bathroom. Hardwood floors in main rooms, coved ceilings, attractive California plaster job. Extra playroom in high basement, automatic hot-air heating. Fenced lot and landscaped lawn. Good terms with $5,000 down, balance as rent. Make me an offer.
Full price $12,000
Mr. Ludlow, B 5104, Day or Night

SEE IT TODAY!!

(889 D) Really charming Oak Bay five-room stucco bungalow. Through hall plan; oak floors in main rooms. Large living room with attractive fireplace; warm, bright dining room (guest size); modern cabinet kitchen; Pembroke bath; two twin-size bedrooms; basement with laundry room; piped furnace. Separate garage. Lovely landscaped garden, situated on quiet street, amonst charming homes and gardens.
Some terms. Price $9750
Mr. Drew, B 5104; Evenings, E 4980

OAK BAY $3000 CASH

(360 E) Gives you possession of this charming older-type bungalow, with seclusion, situated on a quiet street close to shopping centre. It is built on through hall plan with living room; dining room; cabinet kitchen with nook; two large bedrooms; three-piece bathroom. Full cement basement with hot-air piped furnace. Nicely landscaped garden. Low taxes.
Price $9000
Mr. T. G. Clarke, B 5104; Evenings, E 1328 R

FAIRFIELD FOUR BEDROOMS

(364 E) Beautifully decorated. Through Hall plan. Wired kitchen and pantry. Dining room, living room (fireplace), two bedrooms down and two up. Full basement with hot-air furnace, tubs and electric hot-water tank. Separate garage. If you are looking for an older-type family home in excellent condition near school, bus and stores; this is it.
Full price $7850
with terms.

QUADRA - LAKE HILL PICTURE BUNGALOW

(293 E) A little dream home in this desirable area is for sale. Only three years old this bungalow is in a lovely setting; is very charming. Consists of two bedrooms, an appealing living room with a view and a modern kitchen with dining space. An attached garage with utility room adds to the picture. See this to appreciate it.
Price $8300
Mr. Vining, B 5104, Day or Night

$3000 DOWN BALANCE MONTHLY

(356 E) This attractive bungalow with NO STEPS and Oil-O-Matic heat is just made for people who have retired and want a comfortable attractive house with a good garden. Just three years old with four large rooms and excellent utility and situated on a quiet road near bus and store within easy distance of town. Low taxes. Price includes nearly new oil range.
Full price $6950
Mrs. Burbidge, B 5104, Day or Night

CAPITAL CITY REALTY'S CHOICE OFFERINGS

GORGE VALE DESIGNED FOR COMFORT

Ideal for retired couple, this dandy four-room bungalow is just seven years old, nicely located close to bus, cabinet kitchen and nice garden. Terms if required. $1,190 will handle on terms. Asking price $5300
Mr. Avison, B 5104 Evenings

JUBILEE DISTRICT HOME AND REVENUE

Very nice older type seven-room family or revenue home on nice street near hospital. See this for good buying. Will consider trading for larger property. Terms available.
Price only $6200
Mr. Kemp, E 8442 Evenings

DUPLEX ALL LARGE ROOMS

Sound older type eight-room home converted into one of the finest duplexes on the market. All new copper piping, new plumbing, new furnace, completely redecorated, gas water heater, gas range, large lot and nice garden. This is a must if you are looking for good value. Terms available.
Asking price $9450
Mr. DeMan, G 2402 Evenings

DE LUXE BUNGALOW HOT-WATER HEATING

One of the finest homes available, this six-room stucco bungalow has everything. Fully insulated, oak floors, large bright rooms, wired for range, Pembroke bathroom, cabinet kitchen, full basement. Over 1,500 sq. ft. of real value and offered for the low price of only $14,500
Tommy Waters, G 9968 Evenings

A DREAM HOME Beautifully Landscaped Grounds

Just listed, this lovely five-room bungalow, full basement, oak floors. High Quadra, Pembroke bathroom, and its delightful setting is a dream home to be proud of. The rooms are large and well planned, the materials and workmanship superb, wired for range and has automatic stoker. It's a lovely home of over 1,200 square feet for only $10,900
Ken Walters, E 5189

FAIRFIELD—EXCLUSIVE HOME AND REVENUE

Situated on a quiet street, near all conveniences, this fine home earns $100 per month and leaves four spacious rooms for owner. Full basement, separate garage, sound construction, early possession and convenient terms make this a must on your list of inspections. See it now for only $8000
Mr. Honor, Eves., G 2565

CAPITAL CITY REALTY
650 Cormorant St. G 1922

PROPERTY SALES REALTY

FAIRFIELD

$2,200 down, six rooms, three up and three down.
Full price $6625

WATERFRONTAGE

Portage Inlet. Private, seclusion. This six-room house, hot water Oil-O-Matic. Low down payment will handle.
Bill Hollick, Bonded Agent
B 7514 or B 2987, 1118 Quadra

Classified Ads Don't Cost—They Pay

57 HOUSES FOR SALE

UPLANDS OIL-O-MATIC HOT WATER

Lovely location. Very attractive eight-room stucco home. Through hall, large living room with fireplace, den with fireplace; family-sized dining room, one large bedroom and four-piece bathroom. Upstairs there are three bedrooms and bathroom. Full basement, double garage.
Terms. Price $19,800
Please Ask for Mr. Edwards, Eves. G 6935

OAK BAY

New stucco bungalow. Entrance hall, large living room with fireplace, dinette, three bedrooms, modern kitchen wired for electric range, four-piece bathroom. Oak floors throughout. Insulated. Full cement basement, drive-in garage. Oil-O-Matic hot-air heated.
Vacant. Terms. Price $12,600
Please Ask for Mr. Quincey, Eves. G 6304

CLOSE TO 4½-MILE CIRCLE ABOUT 1/3 ACRE

Comparatively new three-room bungalow. Living room with fireplace, large bedroom, large cabinet kitchen, three-piece bathroom. Double garage. A comfortable, most desirable home for a couple or small family who want to get away from the hustle and bustle of city life. Clear title.
Price $4500
Please Ask for Mr. Hall, Eves. B 8391

A BARGAIN AT GORDON HEAD

N.H.A.—THREE BEDROOMS $3000 CASH

This brand new six-room bungalow with full basement and drive-in garage tops all our other listings both for VALUE and TERMS. Only 5 per cent interest. That is why it will sell—and quickly, at the rock-bottom price of $9975
Please Ask for Mr. Bacon, Eves. G 4751

H. A. HUMBER LTD.
1220 BROAD STREET E 8113, E 3252

58 WANTED TO BUY—HOUSES

READ THIS

If you can sell for a low down payment I can sell your house or revenue property in short order literally dozens of clients are waiting to buy now. Call Johnny James, Western Homes Ltd. B 2157. Eves., B 6813.

WANT A FOUR-ROOM BUNGALOW with extra large lot, in vicinity of View Royal, Colwood or Langford district. Will pay up to $5,500 cash. URGENT—Call M. Morey, Town & Country Homes Ltd., 1923 Quadra Street, B 7276 anytime, or evenings, E 3484.

WANTED, FOUR OR FIVE-ROOM HOME with basement, in need of repair and within three-mile circle for full price of $5,000. Purchaser has mostly cash. Phone M. Morey, B 7276 of Town & Country Homes Ltd., 1923 Quadra Street.

URGENTLY REQUIRED, HOUSE, JUBILEE Hospital district, also house in Oak Bay. Mr. Edwards, H. A. Humber Ltd., 1220 Broad Street. E 8113, E 3252, Eves. G 6935.

CAN YOU SELL WITH $1,500 TO $2,000 cash, balance $60 per month—any good district—three clients waiting. Call Mrs. Foster, B 4312, Eves. Albion 200X.
DICKIE & CO., REALTY

ALL CASH FOR HOUSE WITH 1/3 ACRE, close to city bus. $6,500. Box 1370, Victoria Press.

CASH CLIENT FOR SMALL HOME with basement and garage in James Bay or Fairfield. Bob Allen, Western Homes Ltd., B 2157 or evenings, B 3869.

LET ME HANDLE THE SALE OF YOUR home. No fuss or bother. Alex Fleming, G 5112, residence E 4762.

A. S. MILLER
1308 BLANSHARD ST. PHONE E 0822

WILL TRADE LATE MODEL CAR AS down payment on small house. B 6810.

59 PROPERTY FOR SALE

FAIRFIELD

Six-roomed cottage, three bedrooms, full basement, new furnace, drive-in garage. Price, $6,500. $2,500 cash, balance $50 per month. J. W. O'Reilly, 605 Courtney. E 0632. H. J. Murphy, Res. B 3657.

60 PROPERTY WANTED

TWO TO SIX ACRES, POSSIBLY MORE, Brentwood or Deep Cove area, part waterfront, well treed, might consider other side of Saanich Arm if suitable. G 3964.

WANTED—FIVE TO 10 ACRES WITH five to seven-room house inside 10-mile circle, for all cash or trade for city home. [illegible] Victoria Press.

64 FARMS FOR SALE

THIS IS GOOD

ONE ACRE. Four miles from town on bus line. Five-room stucco bungalow; living room, fireplace; dining room; two bedrooms; kitchen; three-piece bathroom. All large rooms. Full basement, hot-air heating. Separate garage. Fruit and holly trees, small fruits, lots of garden space. Corner lot. Taxes $65. This is a very clean well-built house, and an exceptionally good buy at full price $7850
Stan Hyland, G 9305; Res. Colquitz 24H

FINANCIAL SURVEY LIMITED
1324 GOVERNMENT ST. G 9305

FREE Delivery!
BOTTLED BEER
Phone G 4179
25c per dozen paid for empties. Please have them ready when the driver calls.

This advertisement is not published or displayed by the Liquor Control Board or by the Government of British Columbia.

MAYNARD AND SONS
Auctioneers and Appraisers
Since 1892

Instructed by a client, who is leaving the country and others, we will sell in our salesrooms,
731-33 Johnson St.,

FRIDAY — 1.30
INTERESTING SELECTION WELL-KEPT
FURNITURE
AND EFFECTS

OCCAS. PIECES - STUDIO LOUNGE
WALNUT DINING SUITE
WALNUT GATE LEG AND EXTENSION TABLES
5-PCE. WALNUT BEDROM SUITE
OTHER BEDROOM FURNISHINGS
MEN'S AND GIRLS' BICYCLES
APART. SIZE GAS RANGE
HOT-POINT ELECT. RANGE
CHINA INCLUDES SEVERAL TOBY JUGS
SMALL ELECT. APPLIANCES
LARGE VISE - SMALL TOOLS
3 ELECTRIC REFRIGERATORS (2 APART. SIZES)
EXPENSIVE KITCHEN UNIT
EXPENSIVE CABINET SINK AND FITTINGS

Basement Sale, 10.30
GARDEN TOOLS
USEFUL FURNITURE
FRUIT - VEGETABLES

See Thursday's Papers for Full Particulars.

MAYNARD & SONS
733 JOHNSON ST. G 5921

DEFENCE CONSTRUCTION (1951) LIMITED
TENDER No. 122-20-S3-2
SECOND TENDER CALL

Sealed Tenders, plainly marked as to contents and addressed to the Secretary, Defence Construction (1951) Limited, c/o Department of Defence Production, Tender Opening Room, Room Number 1268, Number 2 Building, Ottawa, Ontario, will be received up to 4 p.m. (E.D.S.T.), on the Twenty-fifth day of March, 1953, for the performance of the following work: Permanent Subfloor Replacement in Buildings 5, 26 and 27 at R.C.A.F. Station, Sea Island, B.C.

Plans, specifications and contract documents may be obtained by Prime Contractors, for this project, at the Offices of Defence Construction (1951) Limited, Building and Maintenance Section, Room 124, Number 4, Temporary Building, Ottawa, Ontario. A deposit of $25.00 is required for each complete set of plans, specifications and documents. This deposit will be refunded if the documents are returned in good condition within two weeks of the closing date for receipts of tenders.

Sets of these documents will be made available for examination by Sub-Contractors, and Material Suppliers, at the following locations: Building and Construction Industries Exchange, 342 West Pender Street, Vancouver, B.C., and Victoria Building Industries Exchange, P.O. Box 608, Victoria, B.C.

Each tender must be accompanied by a security deposit amounting to ten per cent (10%) of the tender price, if such price is Five Hundred Thousand Dollars ($500,000) or under, and in addition, five per cent (5%) of any excess in the tender price over Five Hundred Thousand Dollars ($500,000).

The security deposit will be forfeited in the event the successful tenderer refuses to enter into a contract on the basis of his tender, when called upon to do so.

The security deposit of the unsuccessful tenderers will be returned.

A marked cheque on a chartered Canadian Bank, and made payable to the order of Defence Construction (1951) Limited, or negotiable Dominion of Canada Bonds will be acceptable as a security deposit.

The lowest or any tender will not necessarily be accepted.

DEFENCE CONSTRUCTION (1951) LIMITED
F. P. Bennison,
Secretary,
56 Lyon Street,
Ottawa 4, Ontario.

DEPARTMENT OF CITIZENSHIP AND IMMIGRATION
INDIAN AFFAIRS BRANCH

SEALED TENDERS addressed to the Director, Indian Affairs Branch, Department of Citizenship and Immigration, Ottawa, Canada, will be received until noon (E.S.T.), on March 17, 1953, for the construction by contract of:

1. Three (3) classroom day school with teacherage, Index No. 1059, Kuper Island, Cowichan Indian Agency, B.C.
2. Senior Pupils' Residence, Alberni Residential School, Index No. 1041, West Coast Indian Agency, B.C.

Contractors shall tender in complete accordance with the drawings, specifications and tendering documents supplied by the Department for that purpose. Contractors may tender on one or more of these projects.

The drawings, specifications and other documents will be exhibited at the following points from February 26, 1953, until March 14, 1953, inclusive:

1. Superintendent of Indian Agency, Duncan, B.C.
2. Superintendent of Indian Agency, Port Alberni, B.C.
3. Indian Commissioner for B.C., Post Office Building, Vancouver, B.C.

General instructions to Tenderers, Drawings and Specifications are obtainable at the above offices upon deposit of Fifteen Dollars ($15.00) for each set of documents in the form of a certified cheque made payable to the Receiver General of Canada. This deposit will be refunded upon return of the drawings and specifications in good condition to the Chief, Engineering and Construction Service, Indian Affairs Branch, Department of Citizenship and Immigration, Ottawa, Canada, within two weeks from the date on which tenders close.

To receive consideration, tenders must be submitted on the tender forms provided and must be accompanied by a certified cheque drawn on a chartered bank in Canada, payable to the Receiver General of Canada in an amount equal to ten per cent (10%) of the tender price or Bearer Bonds of Canada or of the Canadian National Railway Company and its constituent companies, as specified in the form of tender.

The Department reserves the right to reject any or all tenders; and the lowest tender will not necessarily be accepted.

LAVAL FORTIER,
Deputy Minister.
Department of Citizenship and Immigration.
February 20, 1953.

WEATHER SYNOPSIS

VICTORIA'S SUNSHINE RECORD TO DATE, 1953—143.5 HOURS

SYNOPSIS: A moist air stream from the Pacific is flowing across the central and northern sections of the province. Rain showers occurred Tuesday night along the north coast and snow flurries in the Cariboo. Apart from a few light showers along the west coast of Vancouver Island and in the Hope area no rain fell in southern districts.

The moist stream is expected to move slowly southward during the next few days and shower activity will gradually spread to southern B.C. Night time temperatures will be mild in most areas.

DOMINION PUBLIC WEATHER OFFICE 9 A.M. FORECASTS

VICTORIA: Cloudy today and Thursday with a few sunny intervals. Not much change in temperature. Winds light both mornings, otherwise southeast 20. Low-high at Victoria, 42 and 47.

VANCOUVER: Cloudy with a few sunny periods today. Cloudy on Thursday, clearing in the evening. A few light rain showers Thursday afternoon. Not much change in temperature. Winds southerly this morning and again Thursday afternoon. Low-high at Vancouver airport and Abbotsford, 38 and 47.

GEORGIA STRAIT: Sunny today with a few cloudy periods. Cloudy on Thursday, clearing in the afternoon. Not much change in temperature. Winds occasionally south 20 during the day, otherwise light. Low-high at Nanaimo, 35 and 49.

WEST COAST: Cloudy today and Thursday with intermittent rain. Not much change in temperature. Winds southwesterly 20 exposed areas, otherwise light. Low-high at Estevan Point, 43 and 46.

TEMPERATURES

	Min.	Max.	Precip.
Halifax	23	35	—
Montreal	32	36	.58
Toronto	34	37	1.07
North Bay	20	21	.26
Port Arthur	12	31	.01
Kenora	5	23	.10
Winnipeg	3	20	.03
Brandon	—8	16	.02
The Pas	0	17	—
Regina	—6	13	—
Saskatoon	—1	19	—
Prince Albert	—14	18	—
North Battleford	0	13	—
Swift Current	10	18	.10
Medicine Hat	17	29	—
Lethbridge	22	35	—
Calgary	19	34	—
Edmonton	11	25	.37
Kamloops	30	42	—
Penticton	37	50	—
Vancouver	34	48	—
VICTORIA	43	47	—
Kimberley	27	41	—
Crescent Valley	28	41	—
Prince Rupert	36	43	2.20
Prince George	31	41	.14
Port St. John	12	26	.09
Seattle	41	48	—
Portland	39	52	.01
Chicago	21	39	.35
San Francisco	36	50	—
Los Angeles	42	64	—
New York	40	52	1.39
Spokane	34	45	—
Whitehorse	4	17	.14
Ottawa	23	30	.25
New Westminster	35	41	—

TIDES
MARCH

	Time H.M.	Ht. Ft.	Time H.M.	Ht. Ft.	Time H.M.	Ht. Ft.	Time H.M.	Ht. Ft.
4	4.44	8.7	11.37	4.7	17.47	7.2	22.42	6.6
5	4.58	8.9	12.22	4.2				
6	5.03	9.0	13.11	3.8				
7	4.45	9.4	14.04	3.4				
8	4.54	9.6	15.05	3.1				
9	5.34	9.7	16.08	2.9				
10	6.37	9.5	17.09	2.6				

TENDERS

Tenders are hereby requested for the demolition or removal of buildings known as 912 North Park St. and 916 North Park St. Tenders will be received until March 27, 1953—work to commence April 1 and to be completed before April 30, 1953. Information obtained at 1803 Quadra St., Victoria, B.C.

QUALIFY FOR $3,000 WAGE

B.C.'s legislators have now worked long enough to draw their full indemnity of $3,000.

On Tuesday they completed 30 days of sittings, thereby qualifying for their full pay.

HOT BISCUITS
Pancakes! Doughnuts! Gingerbread! They'll melt in your mouth! FREE booklet gives new recipes. Write Church & Dwight Ltd., Sun Life Building, Montreal.
COW BRAND BAKING SODA
PURE BICARBONATE OF SODA

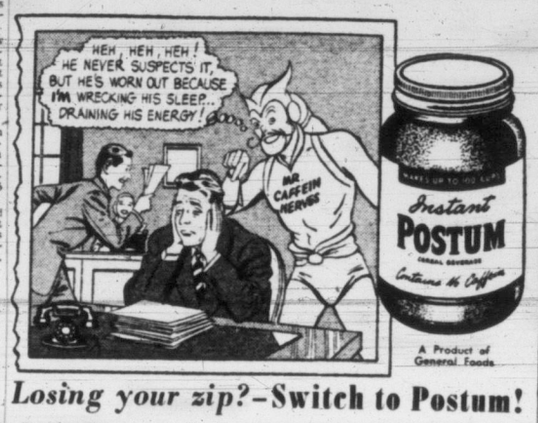

Instant POSTUM
A Product of General Foods
Losing your zip?—Switch to Postum!
Avoid caffein — DRINK POSTUM! Easier on nerves, cannot disturb sleep or digestion — POSTUM contains no caffein, as tea and coffee do. Gives you a hearty, grain-rich flavor—yet costs only about ⅓ as much as coffee. Made instantly right in the cup. Order POSTUM now.
P-452

tapioca treat
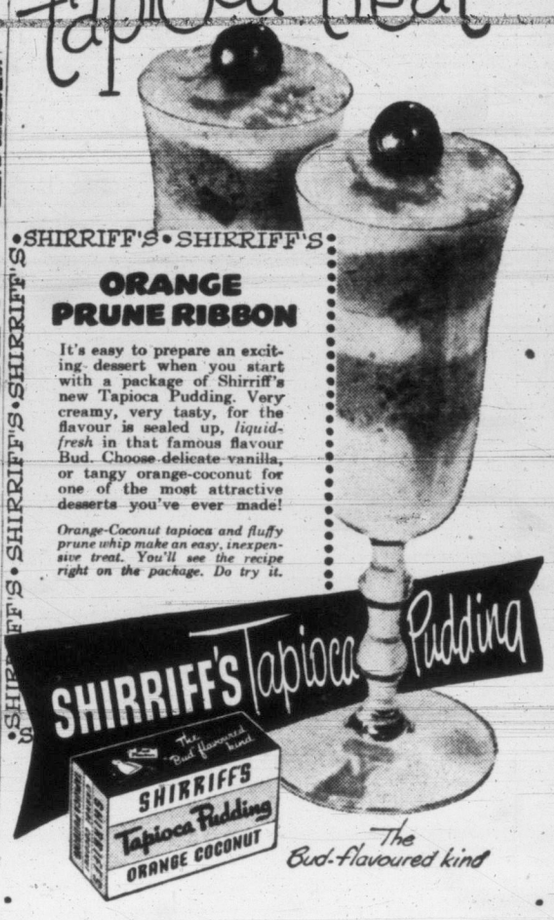
•SHIRRIFF'S•SHIRRIFF'S
ORANGE PRUNE RIBBON
It's easy to prepare an exciting dessert when you start with a package of Shirriff's new Tapioca Pudding. Very creamy, very tasty, for the flavour is sealed up, *liquid-fresh* in that famous flavour Bud. Choose delicate vanilla, or tangy orange-coconut for one of the most attractive desserts you've ever made!
Orange-Coconut tapioca and fluffy prune whip make an easy, inexpensive treat. You'll see the recipe right on the package. Do try it.
SHIRRIFF'S Tapioca Pudding
SHIRRIFF'S Tapioca Pudding ORANGE COCONUT
The Bud-flavoured kind

Name The Great Gildersleeve's Dog...
Win a '53 Ford Victoria!
in PARKAY MARGARINE'S Big Canadian Contest
3 Fords given away plus 201 other valuable prizes!

It's fun...it's easy
Just think of a name for the friendly Great Dane who has invaded the Gildersleeve household
He's 140 pounds of dog and he needs a name badly. The Great Gildersleeve has given up and asks your help. A simple name like "Gildie the Second" or "Brown Bomber" might win. These are just suggestions to start you thinking. You can easily think of many better names. Originality counts.

3 Contests...3 Cars
All these 68 prizes given every 2 weeks
1st Prize New '53 Ford Victoria (or cash retail value if you prefer), plus $200 cash bonus if 2 "yellow end flaps" accompany entry.
2nd Prize Westinghouse Laundromat Automatic Washer and Electric Clothes Dryer.
3rd Prize Westinghouse Combination Radio-Phonograph
15 Westinghouse Electric Food Mixers
50 crisp new $10 bills
Still time to enter 3rd Contest — 3rd Contest starts March 1; ends midnight March 14, 1953. (1st Contest ended midnight February 14, 1953.) (2nd Contest ended midnight February 28, 1953.)

Here it is ... the Ford Victoria ... the smartest car on the road. All the dashing style of a Convertible with the snugness of a Sedan. Carries six adults in super comfort. Comes equipped with Automatic Drive, Heater and White Sidewall tires. Your choice of color.

RADIO'S POPULAR BACHELOR, The Great Gildersleeve, has a problem on his hands. A Great Dane dog has just joined the household. He's huge. He's handsome. But he's nameless. And the family can't agree on what to call him.

Just by helping to pick out a name for the dog you may win a wonderful prize. (See prize listing above).

Here's all you do: Go to your grocer's and buy a package of Kraft's delicious New Parkay Margarine. Tear off the yellow end flap and mail it to Parkay with your suggested name for the Great Dane. Use the entry blank in this advertisement or get extra entry blanks from your grocer's. Be sure to read all rules carefully before you mail your entries.

Each Ford Victoria winner can also win a $200 cash bonus

It's easy to qualify for a special bonus prize. Just include with your entry the yellow end flap from two (2) packages of New Parkay Margarine instead of one. Then if your name for The Great Gildersleeve's dog is awarded a first prize, you will receive a bonus of $200 in cash in addition to your shining new 1953 Ford Victoria.

(*Your entry will receive the same consideration for First Prize if only one end flap is enclosed. The only difference is you will not be eligible to receive a special $200 cash bonus prize*).

FOLLOW THESE EASY RULES TO WIN!

1 Print or write clearly your suggested name for the Gildersleeve dog. Use the coupon in this advertisement, a plain piece of paper or an entry blank from your grocer's.
2 Print your name and address on each entry. Include also name and address of the grocer from whom you buy New Parkay Margarine.
3 Send in as many entries as you wish. Write each name suggestion on a separate entry blank.
4 With each entry enclose the yellow end flap from any package of New Parkay Margarine. To be eligible for the $200.00 cash bonus awarded to Ford Victoria winners, enclose two yellow end flaps from two packages of Parkay. (In each case reasonable facsimiles will be accepted.) Every qualifying entry received will be judged.
5 Mail entries to Parkay Margarine, Box 1545, Dept. "D", Toronto, Ontario.
6 There will be three fortnightly contests. First contest closes February 14th, 1953, second contest closes February 28th, 1953, third contest closes March 14th, 1953. Entries received before midnight February 14th will be judged in the first contest. Thereafter, entries as received will be judged in the then current contest. Entries for the final contest must be postmarked before midnight March 14th and must be received by March 21st. No entries will be returned and no correspondence entered into. Kraft Foods Limited assumes no responsibility for entries lost or delayed in the mail. Entries with inadequate postage do not qualify and will not be considered. You accept all conditions of rules when you enter.
7 Contest prize winners will be notified by mail. No one person may win more than one prize in each of the three contests, nor more than one first prize in any of the contests. Complete list of winners will be sent on request to anyone sending a self-addressed stamped envelope at close of final contest. Winners' names will be published.
8 Prizes as listed elsewhere in this advertisement will be awarded to the contestants whose name suggestions are considered most original, most unique and most apt by the judges. Judges' decision is final. Duplicate prizes in case of ties in any of the three contests. All entries become the property of Kraft Foods Limited.
9 This contest is open to any person living in those provinces in Canada where the sale of margarine is permitted by provincial law. Residents of Quebec and Prince Edward Island are not eligible. Employees of Kraft Foods Limited, its advertising agencies and members of their families are not eligible to enter this contest.

FUN FOR THE FAMILY!—Tune in "The Great Gildersleeve" Wednesday evenings over CBC Dominion Network. (Check your local newspaper for time).

KRAFT'S NEW PARKAY
spreads smoothly even when ice cold!
You'll love the way it tastes, you'll love the way it spreads! New Parkay comes in the handy Color-Qwik bag and in the regular pack. It is also available in quarters and is colored yellow where provincial laws permit.

Send yellow end flap with your entry

CLIP THIS ENTRY BLANK
Mail to Parkay Margarine, Box 1545, Dept. "D", Toronto, Ontario. Enclose the yellow end flap from any package of New Parkay Margarine. To be eligible for the Special $200 cash bonus prize for Ford Victoria winners, enclose two yellow end flaps.
My name for the dog _____
My own name _____
Address _____
City _____ Prov. _____
Grocer's name and address _____
Get additional entry blanks from your grocer's or use a plain piece of paper.

BEST in Coffee
Pacific Milk gives coffee a rich, creamy flavor.
Buy B.C. Products

Closing Averages

Dow Jones closing averages:
30 Industrials ___283.70, off 2.29
20 Rails _____108.64, off 1.23
15 Utilities _____ 52.50, off .13
65 Stocks _____111.01, off .90
Sales—2,010,000 shares.

Toronto closing averages:
Industrials ____ 32.12, off 1.04
Golds _____ 82.77, off 1.11
Base Metals ___175.56, off .80
West Oils _____121.02, off 1.85
Sales—5,498,000 shares.

Montreal closing averages:
Industrials _____25.60, up .30
Utilities _____94.80, off .30
Golds _____ 65.41, off .18
Pulps, Papers __768.50, up 2.83
Sales—928,10 shares.

PRICES WEAK OILS, MINES AT TORONTO

TORONTO (CP)—Prices continued weak toward the market's close today after sharp losses earlier.

Western oils led losses with a drop of more than two points on the exchange index. Industrials, base metals and golds lost more than one index point each. Base metals struck a low for the year.

Uraniums lost strength, led by a loss of almost $1 in Gunnar and smaller losses in other Saskatchewan prospects. Brunswick lost almost $2 and New Larder U also weakened.

A wide list of moderate-to-sharp losses weakened western oils as Federated, Fargo, Home, Western Leaseholds and Devon Leduc slipped.

Industrials weakened.

Higher-priced base metals weakened and most others followed. Campbell Chibougamau, International Nickel and East Sullivan slipped.

Many small losses turned senior golds lower and juniors followed a similar pattern.

New York in Slight Dip

NEW YORK (AP)—The stock market worked itself into a decline today. The fall carried stocks off by one to three points and plus signs were scattered and small.

Railroads, steels and aircrafts were hardest hit among major divisions.

Lower were General Motors, General Electric, Chrysler, Boeing, United Aircraft, Bethlehem Steel, Standard Oil N.J., Kennecott Copper and Dupont.

Canadian issues were lower. Dome mines and McIntyre dropped ¼, International Nickel ⅜ and Canadian Pacific ⅝. Hiram Walker and Distillers Seagram slipped ⅞.

Montreal Drops

MONTREAL (CP) — Weakness predominated today as the stock market sagged lower in dull dealings.

Canada Cement led the down swing with a 1½-point drop to 82. Other depressed issues included General Dynamics, Walker, Canadian West Lumber, Hudson Bay Mining, CPR and Bank of Montreal.

Mining prices reflected the lower industrial trend. A 30-cent fall by Campbell Chibougamau and a 17-cent drop by New Larder were weak features.

Trading in western oils was not sufficient to establish a trend.

Vancouver Down

VANCOUVER (noon)—Stocks trended downward in moderately active trading at Vancouver exchange in the early session today.

An active feature in the mines section was American Standard at 12½c. Vananda also traded actively at 5c. Estella sold at 75c; Quatsino 45c; National Exploration 54c, and Beaver Lodge $1.50, off 5.

London Strong

LONDON (Reuters)—Strength of the gilt-edged section imparted a firm tone to stock markets today. Gains up to ⅛ were registered over a wide field.

New buying in foreign bonds led to gains ranging up to 1½ points in both German and Japanese government issues.

Oil shares remained virtually unchanged.

A fair amount of activity took place in gold and uranium issues and prices were generally higher. Copper shares reflected uncertainty.

LONDON (AP)—Stock closings: Babcock & Wilcox 71s 6d, Boots Pure Drug 20s 9d, Canadian Pacific $56⅞, Central Mining £1 12/16, Consolidated Goldfields 53s 6d, Courtaulds 42s 4½d, Hudson's Bay Co. 93s 1½d, Imperial Chemical 49s, Imperial Tobacco 53s 6d, Metal Box 59s, Mexican Eagle 20s 6d, Rand Mines 90s.

Bonds: British 2½s Consols £60, British 3½s War Loans £79⅝, British Fundings 4s 1960-1990 £99 11/16.

Bonds

MONTREAL (CP) — Prices were slightly easier on Montreal bond markets today. The corporate market was firm with considerable interest shown in new issues. These included Simpson-Sears and Eatons. Convertibles were firm and unchanged.

During a 37-hour "marathon" blood donor clinic held in Montreal last January, 2,042 bottles of blood were donated to the Red Cross Blood Transfusion Service for use in Canadian hospitals.

TODAY'S STOCK QUOTATIONS

By
James Richardson & Sons — T. H. Burns & Co. Ltd. — Hagar Investment Ltd.
A. E. Ames & Co. — Investment Dealers' Assn. — H. A. Humber Ltd.

TORONTO OILS

Sales		High	Low	Close
6100	Acme	22½	21	21
3400	Ajax	140	135	135
3200	Albermont	257	246	246
1500	AP Cons			35
1500	American Leduc	44	42	42
2500	Anchor			13
1735	Anglo Canadn	750	710	710
10750	Asher	171	156	159
2110	Bailey Selburn	505	480	480
900	Bristol			45
10353	British Empire	112	101	103
2500	Britalta	645	610	620
80	Calgary & Edm			13¼
5567	Calmont	160	150	158
1300	Calnorth	53	52	53
925	Calvan Cons	600	580	580
300	Can Southern	10½	10¼	10¼
11364	Can Admiral	85	81	83
900	Can Atlantic	535	530	535
1799	Can Decalta			75
4930	Can Devonian	120	115	117
235	Can Oil			14½
3125	Can Pipeline	180	170	175
200	Can Williston	285	275	275
1700	Central Leduc	390	375	390
3500	Chamberlain			45
17800	Charter Oils	183	175	183
6700	Cons Allanbee	93½	86	86
2955	Cons Cordasun	70	68	68
3150	Del Rio	330	315	315
5700	Devon Leduc	240	205	225
2300	Dome Western			700
9000	Dragon	68	65	65
5200	Duvex	50	48	49
4500	East Crest	14	13	13
16200	Fargo Oil	221	198	210
3950	Federated Pete	730	700	715
4500	Gas Explort	145	135	145
150	General Pete			675
835	General Pete A	645	610	645
1900	Gridoil	520	510	520
2400	High Crest	50	49	49
2000	Highwood Sar		--	27
1851	Home Oil	10⅝	10	10¼
100	Husky			10½
8045	I P L	23½	22¼	22¼
5100	Hycharger	20	18	18½
11800	Jet	51	48	49
2530	Jupiter	255	250	250
3000	Kroy	193	180	190
2700	Leduc Cons	54	53	53
1500	Long Island	25	24	24
50	McIvor			11½
13600	Mid Continent	31	29	29
600	National	240	238	240
1600	New Brit Dom	238	230	230
3500	New Pacalta			10
1310	New Superior	345	340	345
2900	North Canadn	227	220	223
150	North Star			7
14300	Oil Selections	11	10½	10½
1900	Okalta	300	285	240
16000	Omnitrans	7	6	6½
1095	Pacific	11¾	11½	11½
280	Pan Western			50
6400	Petrol O & G	65	58	60
16900	Pradix	90	84	84
14600	Punch	64	57	61
2700	Reef	28	25	26
3300	Roxana	25	24½	24½
105	Royalite			15
3700	Sapphire	232	225	240
2200	Security Free	240	230	235
1100	Souris			90
3250	Spooner			36
33000	Sweetgrass	66	62	65
2135	Trans Empire	350	330	340
3800	Trans Era	123	115	116
1495	Trans Mount	39½	37¾	38
4700	Trend	34	32	32
3850	Triad	250	241	245
4900	United	150	140	140
8000	West Homestd	153	145	149
300	West Leasehld	635	620	620
9200	Wilrich	93	86	82
17500	Yankee Canuck	20	19	19½

TORONTO MINES

	Bid	Asked
Acadia Uran	22	24
Akaitcha Y	115	122
Amal Larder	20	24
Americn YK	25	27
Anacon Led	260	270
Anglo-Huron	12½	13
Ankeno	21	22
Arjon	10	12
Armistice	17	20
Ascot Metals	72	77
Athona	18	19
Aubelle	8	9
Aumaque	17	20
Bagamac	26	28
Barnat	140	142
Barvu Mine	265	330
Barymin	140	150
Base Metals	32	35
Bellekeno	36	40
Bevcourt	80	85
Bidgood Kirk	10	11
Bobjo	42	46
Bralorne	485	500
Brewis RL	14	15
Broulan	320	325
Buffadison	11	13
Buff Ankerit	71	80
Buff Canad	20	32
Buffalo RL	7	8
Bulldog Yuk	32	33
Call Fin Fin	25	26
Camp Chib	375	400
Campbel RL	900	925
Cassiar	788	800
Cent Pat	100	105
Cent Porcup	20	22
Chesterville	36	40
Chibourg Ex	110	113
Chimo	320	330
Citra-Lartic	11	15
Cobalt L Silv	21	25
Coch Willns	140	145
Coin Lake	13	16
Coniaurum	68	75
Cons Dis Y	155	160
Cons Howey	60	68
Cons Nichol	25	27
Cons Smeltrs	29¼	29⅞
Conwest	485	500
Crowshore	15	17
Delnite	160	168
Detta Minrls	22	25
Dome Mines	21¾	22¼
Donalda	70	72
Duvex	48	51
East Malart	250	255
East Rim	131	135
East Sullivn	630	650
Eastern Met	142	150
Elder	70	75
Estella	76	81
Eureka	106	112
Falconbridge	18¼	18⅝
Fenimore	102	111
Frobisher	750	760
Giant YK	10½	11
Gillies Lake	11	12
Gods Lake	88	92
Goldale	20	23
Golden Man	285	290
Goldcrest	30	33
Graham Bos	76	81
Goodfish	4	6
Gunnar Gold	10½	11
Hard Rock	16	19
Harricana	13	15
Headway	9	11
Heva	8	9
Hollinger	15	15¼
Homer Yuk	21	22
Hosco	7	8
Hudson Bay	55¼	56
Inspiration	400	405
Jacknife	14	15
Jack Waite	10	11
Jaculet	16	17
Joburke	20	22
Joliet Quebec	35	36
Kayrand	10	11
Kerr Addison	18	18½
Keyboycon	19	21
Kirkland Lk	70	74
Kinodike-Kn	25	29
Labrador	10½	10½
Ladulama	48	51
Lk Dufault	116	121
Lk Lingman	46	51
Lake Osu	29	32
Lake Shore	820	850
Lapa Cadillac	7	10
Lavalle	8	9
Leitch Gold	96	100
Little Lng Lc	76	81
Lomega	7	8
Louvicourt	19	20
Man and East	4½	5
Macassa	166	171
McDonald	96	100
Marlie Exp	30	33
Macho	11	12
Mackeno	66	61
McL Cksbhit	270	275
Mdas Rd Lk	160	165
Magnet	12	13
Mirtc Gldfd	166	172
McIntyre	66	67
McKnz Rd Lk	33	36
Mining Corp	13½	14
Moneta	43	46
Mylamaque	11	12
Negus	20	24
Nesbitt Lab	350	360
New Alger	20	25
New Calumet	96	100
Nw Dickson	290	300
New Goldvue	44	46
New Hugh Ml	15	17
Nw Laguerre	18	19
Newlund	30	32
New Mosher	65	68
Nw Norsemn	13	14
New Ryan	27	28
Nw Thurbois	10	11
Nib Yukon	10	11
Nisto	27	30
Noranda	75	
Norlartic	20	23
Normetals	325	340
North Densn	10	12
North Inca	20	22
O'Brien Gld	96	101
O'Leary Mal	18	22
Ont Pyrites	170	175
Oriac R L	10	11
Osisko Lake	58	61
Pamour Porc	96	101
Paymaster	50	59
Pend Oreille		590
Pickle Crow	143	147
Pioneer Gld	203½	215
Placer Dev	43	43½
Powll Rouyn	100	112
Preston	155	160
Que Labradr	17	20
Quebc Mntu	110	115
Quemont	19	19¾
Quesabe	19	21
Radrole	83	86
Reys Mcdald		295
Rix Atha	255	265
Roche Long L	15	16
San Antonio	210	225
Shrrtt Grdn	510	525
Silanco	22	23
Silver Miller	80	85
Strrtt Olsen	27	30
Steelcy	12	13
Steeprock	830	840
Sullivan	260	270
Sylvanite	132	135
Teck Hughs	202	210
Thompsn-L	15	16
Tobdurn	40	43
Unid Asbsts	380	390
Unitd Kn H	875	900
Upr Canada	151	160
Ventures	21½	22
Waite Amult	11¾	12
West Ashley	31	35
Wiltsey-Cogh	10	11
Wrt-Hrgrvs	220	225
Yale Lead	36	40
Yllwknf Br	148	155
Yukeno	40	43
Yukon Cons	60	65

MONTREAL-TORONTO INDUSTRIALS

	Bid	Asked
Abitibi com	13¾	14
Abitibi pfd	25⅝	25¾
Acadia Atlan	77½	78¼
Do A	17⅞	19
Do pfd		98½
Agnew-Surp.	8¼	8½
Algoma Steel	42½	43
Aluminium	49¾	49¾
Do pfd	23	23¼
Ang-Nfld-Dev	8¼	9
Argus Corp	11¾	12
Do pfd	81	82
Asbestos Cor	24½	24¾
Ashdn Hde A	13	
Do B	18¼	18½
Atlas Steel	21½	21¾
Bathurst A	43¾	45
Do B	18¼	21
Beatty Bros	7	7½
Bell Telephe	38¾	38⅞
Blue Ribbon	18	22
Bndfd Cor A	13	15½
Do B		8
Brazin Trac	10½	10¼
B-A Oil	19½	19⅞
BCE 4% pfd	77½	77¾
BCE 4¼% pf	91	95½
BC For Prod	5	5⅝
BC Packer A	14¼	14½
Do B	8½	9
BC Power A	35	35½
Do B	7⅝	7⅞
Brown Co	9¾	9⅞
Do 1st pfd	94	94¾
Do 2nd pfd	48¾	49¼
Bruck Mill A	18½	18¾
Do B		8
Bldg Prod	39¼	
Burlgtn Steel	21½	22
Burns Co A	46	
Do B	34½	37
Burrard D A		73¾
Cda Dm Sug	16⅞	18
Cda Cement	81½	82½
Do pfd	27⅞	28¼
Ca Iron Fds	21¾	22
Cda Malting	51	52
Cda Nor Pwr	10½	12
Ca Packer A	34¾	35
Do B	29¼	29¾
Cda Perma	53	54
Cda Steamsh	77½	80
Do pfd	48	50
C W & C A	154	178
Do B	74	80
Cn Breweries	18¾	19
Cn Canners	32	33
Cn Car & Fd	17	17½
Do A	18¼	19
Cn Celanese	41	41½
Do 1.75 pfd	33	33½
Do 1.00 pfd	19	21
Cn Ch & Col	12⅝	12¾
Cn Drg & D	49	50
Can Gen El	430	
Can Gen Inv	25	25
Can Indust	41	41½
Can Loco	18¼	
Can Oil	14½	14¾
CPR	30⅞	31⅜
Can Vickers	17¼	17¾
Can W Lumb	9¾	9⅞
Can Wstnghs	68	69
Chatco Steel	5	5¾
Do pfd	5¾	6½
Cckshut Plw	16½	16½
Com Alcohl	250	257
Do pfd		5½
Cons M & S	29¾	29¾
Con Paper	36½	37
Consmrs Gs	14⅞	15
Cnsmrs Glass	22	23
Corby's A	8½	9
Do B	8½	10
Cosmos Imp	12	13
Craig Bit	425	500
Dom Bitul A	15	16
Do B	400	450
Dist-Seagrms	26¾	26¾
Dom Bridge	79⅞	81⅞
Dom F & Stl	13¾	13⅞
Do pfd	98½	100
Dom Glass		60
Dom Magn	12	12½
Dom S & Cl	14¾	15
Dom Stores	15¼	15½
Dom T & Ch	37⅞	38
Do pfd	20½	20¾
Dom Textile	10⅛	10¼
Dom Wollns	400	450
Donhue Brs	13½	14
Donena Ppr		25
Dow	15¾	16¼
Dryden Ppr	34	34½
Eddy Ppr A	21	21½
Electrolux	11⅝	11¾
T H Esbrk p	19	23½
Famus Plyrs	20	20½
Fanny Frmr	23¾	24½
Federal Gran		16
Fleet Mfg	150	160
Ford Can A	61½	62¼
Fraser Co.	15½	16⅞
Do pfd	100	102½
Gatineu Pwr	21¾	22
Do 5% pd	101	102
Gen Dynmcs	41⅝	42½
Gen Motors	64¼	64¾
Gn Stl Wrs	16	19
Do pfd	101	102½
Goodyr Tire	94	96
Do pfd	47⅞	48
Gt Lks Ppr	16⅝	16¾
Do A pfd	47	--
Gt Lks Cl A	8½	10
Do B	10	10½
Gyp L & Al	35¼	36
Trms-Can-C	400	430
Hamll Brdg	15	15½
Hmltn Ctln	18½	19½
Harding Cpt	7½	8
Hayes Steel	33½	35½
Hinde Dbh	27¾	30
Hwrd Smth	18¼	18¾
Imperial Oil	33	33¼
Imperial Tbc	9¾	10
Do 4% pfd	5⅝	6
Indust Accpt	34¼	34½
Inter Bronze	5¼	7
Do pfd	16½	17
Inter Mtls A	30¼	31
Inter Nickel	43½	43¾
Inter Paper	26½	26¾
Inter Ptrlm	33½	34
Intr Utilities	27¾	28
Kelvinator	17	17½
Labatts	17	18
Lake Woods	32½	33½
Lang	9	9¼
Laura Secord	13¾	14¼
Loblaw A	37¼	37½
Do B	38	39
Lndn Hsry A	7	7½
McMlln B	18⅝	18¾
Mallman Crp	13	14
Mpl Lf Mllng	7⅞	8
Massey-Hrrs	9¾	9⅞
Maxwell	5½	5¾
McCll-Frntnc	34¾	35
Do pfd	88¼	89
Mercury Mls	190	200
Milton Brck	160	170
Mitchell Cons	15	
M & O Paper	24½	25
Rbrt Mitchell	38½	39
Molson's A	25	26¾
Molson's B	25	28
Morchc Knt	15	15½
Montrl Lcm		14¼
Moore Corp	25⅝	26
National Drug	9¼	9½
Do pfd	12	12¼
Natnl Grcrs	12	12½
Ntnl Hsry A	8	
Do B	7½	7¾
Ntnl Sw P A	53	54
Ntnl Stl Cr	27¼	27½
Niagara W W	32½	
Ogilvie Flour	28	31
Ontario Steel	19¼	
Orange Csh	340	360
Page Hersey		70
Penmans	48	50
Powell River	22¼	22⅞
Power Corp	38¼	38⅞
Press Metals	12¼	12¾
Price Bros	31½	32
Ryde Silk A	20½	24
Do B	6	7½
Russell Indus	22½	23
St Lawr Corp	34½	34¾
Shwnkn Com	42½	42¾
Shea's Br A	14	15
Do B	29¼	30
Sicks Br Com	21½	
Do V T	21	
Sind Dairies A	9⅞	10¼
New Simpsns	15	15⅛
Slater Co	34¾	35
Southam Co	20½	21½
Stand Paving	19	19½
Do Pfd	38	39½
Stan Brock A	6	7¼
Stedman	19	19¼
Steel of Cda	32¾	33
Do Pfd	33	33¼
Suprst Com N		14
Tamblyn	38½	40
Taylor Prsn	9	9½
Do Pfd	12⅞	
Tip Top Tlrs	18⅞	18½
Tradrs Fin A	29¼	29½
Do B	29½	30¼
Union Gas	26⅞	27
United Corp A	27	28¾
Do B	51¼	
Unitd Fuel A	57	58⅞
Do B	22½	23½
United Steel	13⅞	13½
Hrm Walker	46	46¼
Westeel	23	23¾
W Cda Brew	15½	16¼
West Grocers	47½	
Do A	34	34¼
Geo Weston	28¾	30
Do Pfd	44½	44¾
York Knit A	460	500
C I P	694	

BANKS

	Bid	Asked
Montreal	31½	31¾
Nova Scotia	40	41½
Toronto ⅛		42
Commerce	30	30¼
Dominion	29½	30
Imperial	34⅞	34⅞
Royal	34¼	34½

VANCOUVER NOON

OILS

	Bid	Asked
Anglo-Cdn	710	740
AP Con	35	36
Britalta Pe	600	650
Calmont	160	165
Calnorth		60
Cent Leduc	370	380
Charter Oil	175	180
Commoil	405	
Commwealth	450	
Contntl Oil	135	140
Dalhousie	23	--
Del Rio	310	330
Fed Petro	700	
Gas Explrn	136	140
Gen Petro	675	750
Hargal Oil	8	9
High Sarcee	25	
Home Oil	9⅞	10½
Long Island	25	--
McD Segur	20	
Mercury	19	
Mill City		50
Model Oil	90	
N Superior	340	350
Okalta	295	300
Roxana	24	25
Royal Cdn	16	17½
Supner Oils	33	38
Vananda	31	33
Yahkee Prin	95	100
York Oil	34	36

INDUSTRIALS

	Bid	Asked
American Sd	12	13
Base Metals		35
Beaver Ldg	147	152
Bralorne	475	495
BRX (1935)	3	4
Canusa Carib	6	7
Caribou G	138	144
Congress	5½	8
Cronin Babn	14	16
Estella		80
G Mascot	38	44
Golconda	20	25
Grandview	26	30
Hamil		13
High Belle	42	44
Indian	8½	9
Island Mont		30
Kootie B Mtls	6½	8
Pacific Nick	75	89
Pend Or	560	
Pioneer G	205	210
Placer Devel	43	45
Premier Bndr	8	10
Privateer	5½	6
Quatsino Cp	45	46
Red Hawk	4	4½
Reeves McD	260	
Sheep Creek	82	90
Silbak Prmr	19	22
Silvan Cons	44	
Silver Ridge	13	
Vananda	4½	5½
Van Roi	8	
West Explor		55
West Uran	355	380

MINES

	Bid	Asked
Alberta Dist	180	190
Do VT	175	180
BC Telephn		34
BC Turf		65
Can Collier	360	400
Can W Lmbr		9⅞
Cap Estates	21	23
Coast Brew	350	360
Powell River	22	22½
Sidney Roof	16	--
Westin Pp A	10¾	--
Do B	10¾	--

NEW YORK CLOSE

Allied Chmcls	72⅞	Eastman Kodak	44⅝	Penn Railway	21¾
American Can	34⅝	Erie R R	21¼	Radio	26¼
American Tobacco	72⅝	General Foods	53½	Republic Steel	48⅝
American Smelter	41	General Electric	69⅝	Schenley Distillers	26⅞
American T & T	159¾	General Motors	65⅝	Standard Calif	56⅛
Anaconda Copper	44	Goodyear Tire	55	Standard NJ	73½
Atchison Topeka	96½	Great Northern	55¼	Sears Roebuck	60¾
American Hm Prd	37½	Gulf Oil	49	Socony Vacuum	35⅝
Atlantic Coast Ln	116½	Inter Harvester	31⅜	Southern Pacific	48
B & O Railway	27⅝	Inter Nickel	44¼	Southern Railway	82¾
Bethlehem Steel	53⅝	Johns-Manville	65⅝	Texas Corp	55½
Canadian Pacific R	31½	Kennecott Copper	77⅝	Union Caroide	62⅝
C & O Railway	39¼	Loews Theatre	12½	Union Pacific xd	112¼
Chrysler	56⅞	National Distillers	21½	United Aircraft	37⅛
Corn Products	67¼	NY Central	22¼	US Steel	46¾
Dupont	95¼	Norfolk Western	51	Westinghouse Elec	48
Delaware & Hudson	30	Northern Pacific	77⅞	Woolworth	43¾

GROWING MARKET

Far East Trader Sees Wide U.S. Influence

By HUMPHRY DAVY

The impact of Americanism in the Far East has been strong and widespread in recent years, according to Wing Fat Chin, 38-year-old, B.C.-born Chinese who returned recently from Siam.

"Everything has gone American," he said. "American cars, goods and thinking are evident everywhere. Many Orientals are now sending their children to be educated in the United States instead of Oxford or Paris."

A University of British Columbia graduate and of Iowa College where he obtained his master degree in science, Mr. Chin has probably done more than any individual representing private industry to make Canada's goods known in South-east Asia.

He represents the Massey-Harris Company of Toronto.

WIDE TRADE

His achievements as a salesman were so successful that he has awakened considerable interest in trade with the East among Canadian businessmen. His company has already increased its representatives in the East as the result of Mr. Chin's pioneering work.

Mr. Chin operated out of Bangkok, Siam. His wife, formerly Josephine Wong, a Victoria-born and educated girl whose parents live at 2634 Fifth Street, lived there while he traveled to Burma, Indo-China, Malaya, Singapore, Indonesia, the Philippines and Hong Kong.

Canada could increase its trade with these Asiatic countries, Mr. Chin said, if more time was spent in exploring the needs of the Asiatic people.

"At present few people know anything about Canada," he said. "But they know all about countries like England, the United States, France, Holland and Switzerland. "We are a large and wealthy country and should be better known."

Mr. Chin said if anyone still believed that the cost of living was low in the East they were in for a shock. "It is very expensive for a foreigner to live in the East unless he wants to exist like a native," he said. "You pay plenty for everything."

He pointed out as an example that the wages of a servant is $25 compared with three American dollars a few years ago.

Mr. Chin said a shortage of food in the East was the basic cause for all the trouble and unrest. He described Siam as the most stabilized of all Asiatic countries. "You can wander anywhere in the country at any any time and you are safe," he said.

He said in Burma and elsewhere there were danger spots.

RED CHINA

While Red China exerted a certain influence on the thinking of southeast Asia, he had noticed in the past year a growing anti-Communist feeling among the masses. However, he felt it would be years before conditions returned to normal in Asia.

He said he liked the life in Siam because of its simplicity and ease. "No one suffers from ulcerated stomachs there," he said. "Everything moves at a leisurely pace."

Mr. Chin expects soon to return to the East with his wife and small son.

WING FAT CHIN

United States and the Caribbean, said in London today that with increased production and lower costs the British motor-car industry could increase its dollar sales by 25 per cent this year.

★ ★ ★

The **T. Eaton Co., Ltd.**, has issued a booklet, "The Story of a Store," which recites the history of the firm from its foundation by Timothy Eaton in 1869 to its present position as the largest department-store organization in the Commonwealth. From one small store measuring 24 by 60 feet, it has grown to 58 department stores, including 14 major units, and 210 other retail outlets; and from a staff of two men, a woman and a boy, to one of 40,000 men and women, rising to 60,000 at Christmas time.

★ ★ ★

Fargo Oils Ltd. announced today it has acquired an additional 2,000,000 acres of prospective oil and natural gas land in the Peace River area from the General American Oil Company of Texas.

The B.C. government has yet to approve the new permit acreage. If it does, it puts the company's acreage at approximately 3,250,000, and the company says this is about 10 per cent of all prospective gas and oil land east of the Rockies in British Columbia.

★ ★ ★

Sir William Bootes, chairman of the dollar reports council, who recently visited Canada, the

Vancouver Sales

TUESDAY

OILS

Sales		High	Low	Close
1500	Amalgamated	22	22	20
	Cdn Anaconda			30
	AP Con			38
1700	Calmont	165	160	165
1000	Calnorth	60	60	60
200	Cdn Atlantic	560	560	560
900	Central Leduc	395	390	395
1300	Charter Oil	185	178	178
	Commoil			440
600	Contl Oil	135	135	135
900	Del Rio	335	330	330
	Federated Pete			730
	Gas Explor			145
200	General Pete A	625	625	625
2000	Hargal Oil	9	9	9
1000	McDougall Segur	22	22	22
	Mercury			20
2300	Mill City	53	51	51
500	Model Oil	90	90	90
500	New Superior	345	345	345
600	Okalta	310	300	310
3500	Roxana	25	25	25
	Royal Cdn			16½
	Share Oil			12
1000	Spooner Oils	36	36	36
1000	Vanalta	33	33	33
900	Yankee Prin	100	100	100
1000	York Oil	36	36	36

MINES

Sales		High	Low	Close
33000	American Std	13	9	13
	Base Metals			35
5700

Thursday at EATON'S.. *a Good Day to Shop*

- for Value
- for Variety
- for Quality

"Perma-Lift's" Twofold

Nylon Girdle With Diagonal Control

Picture yourself at your very best—slim and trim, sleek and lovely . . . in undreamed of comfort. Perma-Lift's **twofold** girdle will do all that! Made of lightweight nylon leno elastic with a special double folded centre section of elastic that holds you up and holds you in without uncomfortable bones or stays!

Hi-Waist design,	**14.95**	14-inch,	**9.95**
15-inch,	**10.95**	Pantie,	**10.95**
Perma-Lift Brassieres, each			**2.95** to **4.95**

Miss Burgess—Perma-Lift Stylist

Will be in our Foundation Department Thursday, Friday and Saturday, March 5, 6 and 7.

- She'll show you the many features of Perma-Lift's girdles and bras.

EATON'S—Foundations, Second Floor

Special 3-Day Event...Made-to-Measure Suits

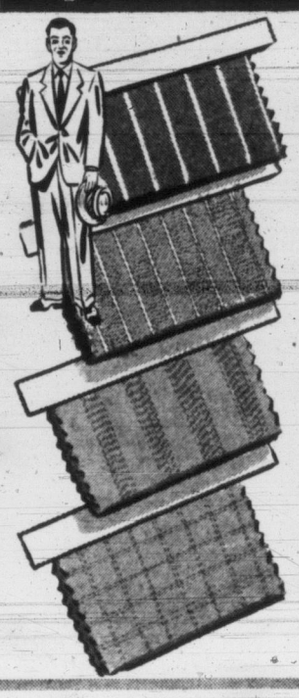

Ordinarily 75.00 to 85.00

Order Now for Easter Delivery

Order a suit cut by hand, tailored to your special measurements and from a choice of 1953 Spring-right colours during EATON'S big 3-Day event, Thursday, Friday and Saturday! You choose from over 100 patterns in imported and domestic all-wool, yarn-dyed cloths—**the suit you decide on will be delivered for Easter!** Extra sales staff assures you quick service and this Special Purchase offer gives you quality at a budget price!

EATON Special Price, 2-Piece Suit **56.95 each**

EATON'S—Men's Clothing, Main Floor

Repeat Offer! Permanently Pleated Skirts

Special, 3.99 Each

Here they are again! A complete sellout a short while ago. Those permanently pleated nylon and acetate skirts you liked so well the last time we offered them at this purse-pleasing price! Hand-washable, pleats stay in even without ironing . . . looks fashionably slim on, and is at home with all your favourite tops for both day and evening wear! Navy or black . . . sizes 12 to 18.

Blouse is nylon tricot in white and pastels. Sizes 12 to 18. Each **2.99**

EATON'S—Skirts, Second Floor

Wool Specials

Nylon Yarn

Made by a well-known manufacturer this all-nylon yarn is excellent for socks and sweaters. Mothproof and shrink-resistant . . . choice of a good asortment of colours. Approximately 2-ounce balls. **Special,** ball **65c**

Baby Wool

P.K. 3-ply silk twist yarn, suitable for all your baby knitting. Choose from lovely shades of pink, azure, blue, cloud, aqua, coral, sky and white. Approximately 1-ounce balls. **Special,** ball **35c**

EATON'S—Wools, Third Floor

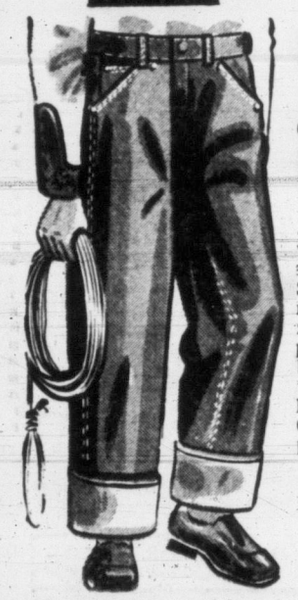

Boys' *Eatonia* Blue Jeans

Just the pants your boys will want for the Spring and Summer months ahead! Sanforized blue denims, made with double knee, zipper closing and rivetted pockets. Being an EATON brand, these pants give you the highest quality at the lowest possible price! Sizes 6 to 18. **EATONIA Value,** pair **2.88**

EATON'S—Boys' Wear, Third Floor

'Paper-Mate' Desk Pens

Here is your opportunity to replace your old desk pen with a new executive model. This new "Paper Mate" fits any holder and gives you smooth, smear-proof writing, instantly! Bring your desk up-to-date with a really smart pen . . . and at a budget conscious price, too! Each **3.95**

EATON'S—Stationery, Main Floor

It's EATON'S for Assortment

In Fine Fountain Pens and Pencils

See EATON'S selection of fountain pens and pencils . . . choose the pen that suits your personal writing characteristics. Make writing a pleasure in both home and business life!

Sheaffer Pens and Pencils

Sentinel Snorkel Pens, each **20.00**
Sentinel Pencils, ea. **7.50**
Statesman Pens, assorted colours, each **12.50**
Statesman Pencils, each **5.00**
Valiant Snorkel Pens, each **17.50**
Valiant Pencils, each **6.00**
Craftsman Pens, assorted colours and nibs, ea. **5.00**
Craftsman Pencils, each **3.75**
Admiral Pens in assorted colours, each **7.50**
Admiral Pencils, ea. **4.00**
Sovereign Pens, assorted colours, each **10.00**
Sovereign Pencils, each **4.75**
Crest Snorkel Pens, each **22.50**
Crest Pencils, each **9.00**

Sheaffer Snorkel Pens fill without dunking! Drinks the ink with syphon action. 15k gold triumph point, humidor cap, spring clip. Special nibs for accountants and bookkeepers.

Esterbrook Pens

A fountain pen offering a specific point style for every personal preference and occupational needs. **Pen** complete with Durachrome nib, each **3.35**

With Master Durachrome nib, each **4.10**

Also matching pencils, push-up type, each **3.80**

EATON'S—Stationery, Main Floor

Buy Your Garden Furniture Now

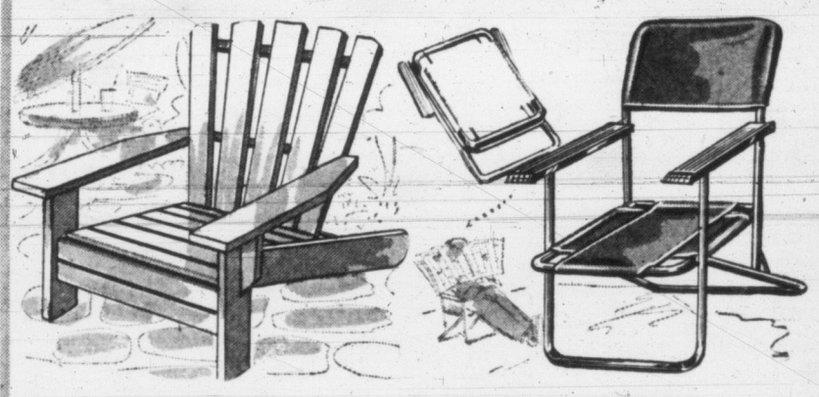

Cape Cod Chairs

The ever popular, unfinished chair for gardens and porches. Well sanded, ready for varnishing or painting! These are a large size and well bolted. Made from fine quality hardwood. Economical and fun to paint . . . buy now for early Spring use in the garden or patio!

Special, each **5.95**

Aluminum Chairs

Featherweight aluminum folding chairs that fit into a very small space for storage. Styled with a high back and aluminum arms and frame. Back and seat are of heavy woven plain coloured canvas in red. Finished with bolted frame. Goes into the car trunk easily!

Special, each **12.95**

EATON'S—Furniture, Second Floor, House Furnishings Building

Japanned Ware—Specially Priced

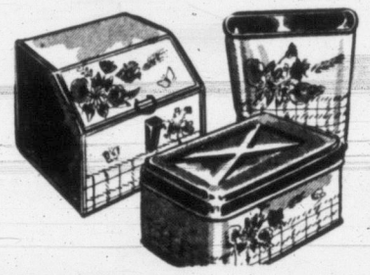

"Wild Rose" designed japanned ware. Rose is on white background with checked design around bottom. Six useful items to choose from . . . buy singly or in attractive matched sets.

Double bread box, each	**2.19**		
Single bread box, each	**1.59**		
Refuse can, each	**1.59**	Canister set, ea.	**1.19**
Waste basket, ea.	**69¢**	Cake safe, each	**98¢**

Slat Basket

Made from first-grade wood with carrying handles at both ends. Finished with strong reinforced bottom. Size approximately 30x10x6 inches.

Special, each **1.69**

Clothes Dryer

Made of No. 1 B.C. wood in a 17-rung folding style. Length of rungs 33 inches, height 67 inches, spread 48 inches. Suitable for basement drying.

Special, each **3.29**

EATON'S—Hardware, Lower Main Floor

EATON'S Bargain Basement "77" DAY

Please, No Telephone or Mail Orders

Children's Overalls

Fine wale cotton corduroy . . . well made and finished with one pocket, self straps, bib style. Practical colours of wine, green, royal, brown. Sizes 2, 4 and 6 years. "77" Day, pair **1.77**

Children's Boxer Longs

Strong denim pants for boys and girls in dark blue shade only. All-around elastic waist, 2 pockets, rivetted at points of strain. In sizes 2, 4 and 6 years. "77" Day, pair **1.77**

Children's Socks

Rayon and cotton mixture for hard wear . . . ankle style with snug-fitting elastic tops. Choose from plain colours or white. Sizes 6 to 8½. "77" Day **4 pairs 77c**

Baby Blankets

Cosy blankets made of soft cotton eiderdown in plain pink, blue or white shades. Finished with whipped edges. Size 30x36. "77" Day, each **77c**

Women's Hosiery

Seconds of strong cotton stockings for gardening, etc. Beige shades. Sizes 9 to 11. "77" Day, **2 pairs 77c**

Dish Cloths

Cannon cloths, strongly woven cotton. White grounds with multi-coloured stripes. "77" Day, **4 for 77c**

Cotton Sheets

Substandards of "Wabasso" bleached cotton sheets with plain or hemstitched edges. Double-bed size, 81x100 inches. "77" Day, each **3.77**

Men's Work Socks

All-wool rib knit socks in light grey colours with white nylon heel and toe. 3-lb. weight, standard size 11. "77" Day, pair **77c**

Women's Nylons

Factory rejects of full-fashioned nylons, reinforced heels and toes, dark seams. Beige shades. Sizes 8½ to 10½. "77" Day, pair **77c**

Women's Slips

Rayon crepe with straight-cut skirt. Lace or embroidered trim at top and hem. Sizes 32 to 42. "77" Day, each **1.77**

Cannon Towels

Soft and thickly looped . . . cotton terry in plain pastels with self borders. Size about 20x40 inches. "77" Day, each **77c**

Women's Nylons

Specially Priced!

Factory rejects (mended) of women's nylon hose . . . circular knit with or without mock seams! Assorted beige shades in sizes 8½ to 11. "77" Day, **2 pairs 77c**

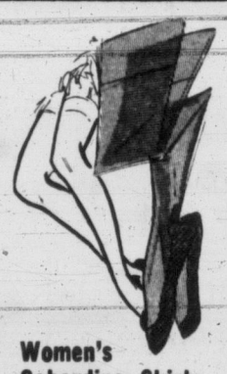

Women's Gabardine Skirts

Smart rayon gabardine skirts styled with four-gore front and kick pleat. Colours include navy, grey, green, red and brown, in sizes 12 to 20. Choose now, a budget-priced addition to your spring wardrobe! "77" Day, each **3.77**

Women's Blouses

Women's nylon and rayon crepe blouses . . . with short or long sleeves, patterns or plain white. Sizes 12 to 18. "77" Day, each **2.77**

Women's Briefs

Jersey knit panties from fine rayon. Full elastic waist, banded legs, white or colours. Sizes small, medium and large. "77" Day, **2 pairs 77c**

Women's Shoes

Attractive Elk (trade name) leather casuals with sling heels, open toes and broad instep strap. Red, green, yellow, white. Sizes 5 to 8 collectively. "77" Day, pair **2.77**

Pleated Scarves

Colourful permanently pleated silk squares . . . in a wide choice of colours and prints. Size about 16x16. "77" Day, **2 for 77c**

Men's Cardigans

Of all wool . . . styled with V neckline and two pockets. Choose from practical colours of navy, wine and grey. Sizes 38 to 44. "77" Day, each **4.77**

Face Cloths

Absorbent cotton terry cloth face cloths . . . plain pastels with self borders. Approx. size 12x12. "77" Day, **4 for 77c**

Unbleached Cotton

Mill ends in 2 to 10-yard lengths . . . 36 inches wide. Strong quality, suitable for linings, pillow cases, etc. "77" Day, **3 yards 77c**

Women's Nighties

Lace-trimmed rayon gowns with short sleeves, waist tie. Pink, blue, maize or white. Small, medium, large. "77" Day, each **1.77**

Boys' Shirts

Warm cotton doeskin shirts in assorted bright checks and plaids . . . styled with sports collar, long sleeves, preshrunk! Sizes small, medium and large. "77" Day, each **1.77**

Children's Sweaters

Strong cotton pullovers with round necks, long sleeves. Knitted jacquard design on brown, grey or blue . . . some stripe patterns in the group. Sizes 2, 4 and 6 years. "77" Day, each **77c**

Boys' Underwear

Jockey-type briefs with elastic waist . . . athletic style vests . . . both of fine white cotton. Sizes small, medium and large. "77" Day, garments, **2 for 77c**

EATON'S—Bargain Basement

Back of Page--More EATON News

Store Hours: 9 a.m. to 5 p.m.
Wednesday: 9 a.m. to 1 p.m.—Phone E4141

THE T. EATON Co BRITISH COLUMBIA LIMITED

Stalin Dead, French Newspaper Reports

LATE SPORT RACES | **FOUR STAR FINAL** | NEWS FLASHES STOCKS

Weather: Cloudy, Sunny Periods
Details on Page 20

Victoria Daily Times

The Home Paper
TELEPHONE B 3131
NIGHT
Circulation (to 8 p.m.) --- B 3131
Classified (to 8 p.m.) --- B 3131
Night Editor (to 11 p.m.) B 3135

VOL. 120, No. 53 ★★★★ VICTORIA, B.C., WEDNESDAY, MARCH 4, 1953—22 PAGES PRICE: 7 CENTS, SATURDAY, 10 CENTS

FATHER ACQUITTED OF MURDERING SON

O'Brien To Face Trial

Unionist Charged With Kidnapping

VANCOUVER (CP)—An attractive 35-year-old housewife described in police court here Tuesday how she has been persecuted for months by a 63-year-old man.

Charged with plotting the woman's abduction is Daniel O'Brien, a union business agent.

Magistrate Mackenzie Matheson, after hearing the woman and five witnesses testify, said he would commit O'Brien Friday for high court trial on a charge of "conspiring with divers other persons to kidnap" the woman.

In a soft, agitated voice the woman testified: "He had no mercy, he was breaking up my home."

HAUNTED HER

She said she knew O'Brien intimately for a time and then attempted to break up the liaison. He began to haunt her home and follow her on shopping trips.

"Once he made 50 phone calls in one day. He was always trying to get me out of the house to go with him."

Police were called in when another man, who said he was hired by O'Brien to aid in kidnapping the woman, warned her to "leave town because your life is in danger."

The man, Walter Tully, said O'Brien paid him $190 and was to pay $500 more when the plot was successful.

"The plot was to get her out of her home . . . and drive her to a house which he, O'Brien, was going to stock with groceries," Tully said.

WARNED WOMAN

Tully testified that he had no intention of carrying out the plot and the day before it was to be executed he warned the woman to leave town. She called police and they overheard conversation at a later meeting.

Detective Ray McIlroy said he overheard Tully tell the woman that he believed "O'Brien will kill you and commit suicide if the kidnap plot fails."

Another witness, Harry Thornton, testified that O'Brien told him he would "just as soon commit suicide as live without her." Under cross-examination by defense counsel Harry Bray, she admitted that twice she packed in preparation to go with O'Brien.

"But I only agreed to it for the peace of my mind and for my children and my family whom I love," she said.

★★★★ BULLETINS

Fire Guts Room

Laundry hung too close to a gas burner caused a fire that gutted the bathroom in the home of Mr. and Mrs. Fred Mitchell, 1931 Oak Bay Avenue, shortly before 2 p.m. today.

B.C. Rink Loses

SUDBURY, Ont. (CP)—Manitoba defeated British Columbia today in the feature game of the fifth round of the Canadian curling championships.

Manitoba, which breezed through the first four rounds, remained on top of the standing with Alberta, undefeated in four games.

Manitoba triumphed over B.C. by 10 to 9.

Dam Bomb-Proof

VANCOUVER (CP) — The big Kenney Dam in northern British Columbia is safe from both high explosive bombs and even a great earthquake, McNeeley DuBose said here today.

Mr. DuBose, vice-president of the Aluminum Company of Canada, replied in a statement to Irvine Corbett, Social Credit member for Yale, who said in the Legislature Tuesday a single bomb hit on the Kenney Dam might release a 1,000-foot wall of water right into the Fraser Canyon.

Krupp Must Sell Out

BONN, Germany (AP) — The Western Allies ordered Germany's fabulous Krupp industrial empire today to sell its coal, steel and iron holdings, but ex-cannon king Alfried Krupp was left one of the richest men in Europe.

It is estimated Krupp, who emerged from a U.S. war crimes prison only two years ago, will receive $47,600,000 for the holdings he sells.

SELECTIONS

SANTA ANITA

1—The Heel, The Hoop, Latchaway.
2—Great Runner, Autumn Child, La Bull.
3—Last Venture, Slick Knight, Air Minded.
4—Tavistock, My Lode Star, Zee Tee.
5—Ironbark, Blue Beam, Cornerstone.
6—Atomic, Speed, Silverado, Roman Arrow.
7—Contribution, Indian Land, Main Line.
8—Abe's Birthday, Stitch, Chello.
Best Bet—Tavistock.

FAIR GROUNDS

1—Ky Beauty, Shrimp Boats, Alsabesque.
2—Rippling Hit, What A Peach, Dancing Man.
3—Sir Country, Sals Wave, Condamion.
4—Virginia Oaks, Outlaw, Ballapool.
5—Black Charger, Uncle Pete, Cool Play.
6—Hurry Skurry, Secret Impulse, Mibelaire.
7—Count Valois, Victoria Cross, Reunion.
8—Judy Rounders, Real Gone, Easter Airline.
9—Hal's Chick, Myrmidon, Count Deep.
Best Bet—Virginia Oaks.

OVERNIGHT ENTRIES

SANTA ANITA

FIRST RACE— Jerry Boris 118, Breezing Bebe 118, Count Galio 118, Intricate 118, Reliapon 118, Crazy Joe 118, The Hoop 118, Two Dance 118, Latchaway 118

SECOND RACE— Dawn Patrol 112, Baffled 106, Great Runner 116, Maricon 116, Gran Vino 116, Nevada John 111, Autumn Child 112, La Bull 116

Three furlongs: The Heel 118, Cover Hi 118, Ososlo 118, Shorty Dodds 118, Olai Rusken 118, Zee Bull 118, Keynoter 118, Relighting High 118, Chub Green 118

Six furlongs: Miss Spita 115, San Jac 116, Lassaboy 120, Tin-Khan 116, Tillery Toy 115, Liquid Gold 120, Our Rose 107, High Gold 116

THIRD RACE— Last Venture 119, Poverty Bar 114, Holly Fate 111, Smokey Point 117, Pusan 111, In Reward 111

Mile and sixteenth: Slick Knight 117, Air Minded 119, Moosehead 110, Phil O'Rell 116, Valley Band 110, Dorchester 117

FOURTH RACE— Second Pass 109, Chinese Doll 111, Aspiring 116, Quiz Row 118, Wentaway 114, My Lode Star 106, Stevie 115, Wild Bre 114

Six furlongs: Seashore 116, Brother Butch 118, Zee Tee 114, Okey Smokey 118, Tavistock 122, Pass Below 117, Utmost 112, Kitchener 111

FIFTH RACE— Steven Mc 120, Speedy Wave 104, Karim 114, Anoralse 106, Laughin Louie 114, Blue Beam 111

Six furlongs: Cornerstone 117, Beanpo 114, All Mine 111, Ironbark 120, Six Fifteen 114, Cutshort 117

SIXTH RACE— Good View 112, Smeraldo 112, Bomore 112, Conjure 118, A-Silverado 115, A-Atomic Speed 121

Six furlongs: Boo Who 107, Lothario 115, Roman Arrow 118, Little Request 115, One Ton Tony 118, A-Entry

SEVENTH RACE— Boomerang Boy 107, A-Gold Capitol 119, Grey Tower 122, Season's Best 105, B-Renown 107, A-Gold Land 118, Contribution 126

—Seven furlongs: Mad Moment 113, Indian Land 124, Main Line 117, Auntie 114, B-Miss Traffic 110, A-Entry, B-Entry

EIGHTH RACE— Stitch 120, Abes Birthday 122, Dawn Lark 120, Ascend 120, Tantamount 116, Leisure Time 119

One mile: Chello 106, Endorser 116, My Boy Bobby 111, Hidden Moon 109, Challarian 119

FAIR GROUNDS

FIRST RACE — Alsabesque 114, Puzzlement 109, Queen Irish 102, Rex Royal 107, Shrimp Boats 114

Mile and sixteenth: Tommy Due 111, Waste Oil 109, Beauty 119, Princess W 107, Rare Item 102

SECOND RACE— Dixie Sweep 114, Gold Necklace 108, What a Peach 105, Beau Nash 111, Rippling Hit 106, Liebeskind 109

Six furlongs: Madrid Cue 104, Stroll 101, Opal Blossom 114, Fiver 106, Burg Lady 112, Dancing Man 114

THIRD RACE — Etruria 115, Chester Boy 115, Taffia 115, Joan Marie 115, Court Tash 110, Duke's Duchess 115, Lerst Nugget 111, Sir Country 118, Ma Ma Rae 115

Two furlongs: Sals Wave 118, Hy Front 115, Be-Gin 115, Air Mission 108, Free Par 115, Eternal Echo 115, Miss L. T 115, Condamion 115, Strawberryvlane 115

FOURTH RACE— Ballapool 108, Outlaw 108, Son O'Luck 103, Virginia Oaks 108

Six furlongs: Ballarina Star 105, Worthy 100, Texas Till 100, Friend Frankie 106

FIFTH RACE — Make A Note 112, Sherry Pat 108, Cool Play 115, Deridder Scarf 111, Uncle Pete 115, Suzanne G 109

Two furlongs: Edley's Flash 111, Black Charger 115, Capricho 111, Fancy Boy 112, Sister Bigger 112

SIXTH RACE — Secret Impulse 113, Hard Held 110, Ugly Chile 111, Hurry Skurry 114

Mile and sixteenth: Eland 111, Our Ted 112, Sailing Home 111, Mibelaire 114

SEVENTH RACE Irony 99, Pad Lock 114, Count Valois 117, Victoria Cross 114, Start Miss 101, Sweet Seeley 112, Xalapa Pride 114

—Six furlongs: Flying Mile 111, Lovely Devil 104, A-Reunion 117, Vandanell 109, A-Mediant 106, A—Entry

EIGHTH RACE— Real Gone 112, Judy Rounders 114, Rivas 110

Mile and sixteenth: Anuny One 101, Shady Tune 110, Easter Airline 115

NINTH RACE — Myrmidon 114, To Stay 106, Count Deep 106, Texas Blues 99, Flash of Light 109, Pharo's Dream 111, Flashy Manner 101, Arpege 106

Mile and sixteenth: Once More 106, Hal's Chick 114, La Mothe 109, Martha Paula 106, Carmarco Bill 106, Bargainer 101, Lady Serenata 109

Reds Plotted Ship Capture Walsh Claims

QUEBEC (CP) — Pat Walsh said today sailing of 12 ships for the Chinese Ming Sung company was deliberately held up here by a Communist official of the Canadian Seamen's Union so they would fall into Communist hands when they reached Shanghai.

The 37-year-old Quebec labor organizer, who said last week he has resigned a number of Communist-front organizations, said in an interview that Ray Collette was the union official responsible.

DIRECTED SABOTAGE

Walsh said Collette was switched to the Quebec job from his post as CSU director on the West Coast where he had directed sabotage of war materials sent from Canada to Nationalist China.

He added that Chiang Kai-shek had complained that material arrived in his hands in bad shape. Sand had been put in the engines, precision instruments had been tampered with and plane propellers had been broken.

CREWS CHOSEN

Collette, he said, personally chose the crews for the ships in the CSU hiring hall here. Shortly before the scheduled departure, the crews would quit, thus delaying their departure.

"The scheme continued until Collette felt reasonably sure that the Nationalist cause on the China mainland was so precarious that when the ships arrived in Shanghai they would fall into Communist hands," Walsh added.

The vessels were built in Quebec about 1947.

Market Drops

TORONTO (CP) — Sharp losses struck the stock market about noon today as the news of Stalin's severe illness spread.

Market observers blamed the losses on the general uncertainty caused by Stalin's impending death and possible international complications. No other factor was immediately apparent.

RACE RESULTS

SANTA ANITA

First Race—			
Lakoutis (Guerin)	$8.60	$4.80	$3.70
Tanksley (Adams)		12.80	8.80
Pajone (Zufelt)			12.50
Time, :33 2-5.			
Second Race—			
String With Me (Acro)	$12.60	$6.40	$5.10
N. Gordon (Guerin)		6.50	4.40
Rano (Glisson)			8.40
Time, 1.12 1-5.			
Third Race—			
Flag Bonnet (Arcaro)	$11.10	$7.70	$4.80
Bartador (Le Blanc)		11.10	6.80
End to End (York)			3.60
Time, 1.24 1-5.			

FAIR GROUNDS

First Race—			
Kitty Whiskers (Vandenborre)	$57.00	$26.00	$9.60
Nan's Pride (Risley)		95.80	20.60
No Waiting (Hooper)			5.60
Time, 1.14 1-5.			
Second Race—			
Connie Rab (Silva)	$24.40	$7.40	$3.80
Texas Rain (Keene)		3.60	2.60
Clevelander (Baird)			2.80
Time, 1.13.			
Third Race—			
Cantioneer (Duhon)	$12.30	$5.00	$3.60
Dominion (Risley)		3.60	2.60
Storm Ridden (Bennett)			4.20
Time, 1.48 2-5.			
Fourth Race—			
Neal Elyse (Baird)	$15.60	$6.00	$5.60
Rollins Kappy (Duhon)		4.00	3.80
Ermine Tail (Popara)			9.20
Time, :23.			
Fifth Race—			
Tahitian King (Porch)	$2.80	$2.20	Out
Mr. Midnight (Bailey)		2.20	Out
Star Request (Popara)			Out
Time, 1.10 4-5.			
Sixth Race—			
Hitex (Popara)	$2.80	$2.80	$2.60
Lilly Valenti (Baird)		4.00	3.60
Shrewd (Zehr)			6.60
Time, 1.11 4-5.			
Seventh Race—			
Metropolis (Keene)	$4.80	$3.20	$2.60
Dusty Darlin (Porch)		4.40	3.00
Foxy Adeline (Vandenborre)			3.60
Time, 1.12.			

GEORGI MALENKOV — L. P. BERIA — V. M. MOLOTOV

Stalin's Successor One of These?

Georgi Malenkov, left; L. P. Beria, centre, and V. M. Molotov are the three top Russians given best chance of succeeding Stalin in case of his death. Malenkov, who has climbed to great power in last few years, is given edge over all others. (See story, Page 3.)

Churchill, Eisenhower Offer Sympathy

Pope Prays for Stalin Conversion

By The Associated Press

In the capitals of the world today leaders of nations waited with the ordinary citizen for further news of Joseph Stalin.

In London, Prime Minister Churchill is being quickly informed of all the news from Moscow an aide at 10 Downing Street said. Mr. Churchill had earlier sent his secretary to the Soviet embassy to express sympathy.

In Washington, President Eisenhower issued a formal statement of condolence, saying that the thoughts of Americans are with the Russian people.

In Rome, Pope Pius retired to his private chapel to pray for the conversion of the Soviet leader and for a better future "for the oppressed Russian people."

Reaction from other world capitals:

★ ★ ★

BONN, Germany.—Chancellor Adenauer says Stalin's death would not let the world relax, and "should only strengthen us to pursue the course on which we have embarked."

★ ★ ★

BELGRADE. — Semi-official press agency sees implication in Moscow announcement that Stalin already is dead. Yugoslavs wonder how change in power would affect Moscow's fight with Tito.

★ ★ ★

NEW DELHI.—Prime Minister Nehru learns news as he arrives for parliamentary session. There is widespread speculation that Stalin already was dead when the announcement of his illness was made.

Vancouver Stocks Closing Prices

Stocks were weaker in light turnover at Vancouver Exchange in the final session today.

Active in the mines was American Standard, trading at 14c, National Exploration 53c, Western Tungsten $3.50, Beaver Lodge $1.55 and Estella 72c.

In the industrials, Canadian Western Lumber traded at $9¾.

Russ Leader Died Today, Paper Says

PARIS (AP)—The newspaper Paris-Presse printed a report that the Soviet embassy here had received word Stalin died at 7 a.m. today. There was no official confirmation.

A reporter who covers the Service de Renseignements (French secret service) said he got the information from a source he considered reliable, but could not identify by name.

His account said that word Stalin had died was sent to the Soviet embassy here with the advice that the death would be officially announced by Moscow radio.

COMPILED FROM AP DISPATCHES

The world speculated today, 24 hours after Moscow radio announced that Joseph Stalin had suffered a brain hemorrhage, whether the Soviet leader is already dead.

The theory was strengthened by reports that Communist bosses of satelite countries are flying to Moscow and by authoritative medical opinion that the Red leader was unlikely to last more than 48 hours after suffering a cerebral hemorrhage.

First word of the illness of the 73-year-old dictator came soon after dawn in a Moscow broadcast saying he had suffered the stroke Sunday night — more than 48 hours earlier. Stalin was described as in a coma, with his body partly paralyzed and his condition grave.

There was immediate speculation among diplomats in London that Stalin already was dead, and that the Communist party was leading up to the disclosure of that in easy stages.

Then East Berlin associates of Walter Ulbricht, Communist boss of East Germany, reported he had flown to Moscow Tuesday night—on Moscow's orders. German sources said they understood top men in all the satellites had been called to Moscow.

A lot of guesswork was involved, pending a final clarification from Moscow, but some western diplomats said handing of the illness announcement supported their theory that the dictator was dead.

Conversely, others expressed belief no announcement would have been made at this time unless there were signs Stalin was on the mend. The announcement spoke of Stalin's "temporary withdrawal" from leadership of the Soviet Union and the Communist party.

Western correspondents in Moscow were unable, because of censorship, to indulge in any sort of speculation. Even the official announcement of Stalin's illness was held up in Moscow until it could be passed formally through censorship.

Actors' Appeal Will Be Heard March 17-18

VANCOUVER (BUP) — The appeals of five members of the cast and two officials of the Everyman Repertory Theatre from police court convictions on staging an indecent performance will be held in county court at Vancouver, March 17-18. The five actors and director were fined $20 each, with the lessee of the Avon Theatre fined $50, for their performance of Erskine Caldwell's "Tobacco Road."

Can't help wonderin' whether he's not glad t' go.

★ ★ ★

Looks like a lot o' favoritism goin' on here. Some stores ain't been robbed yet.

★ ★ ★

Hear Mister Straith's been hummin' thet pop'lar tune, "Tilly Waltz Again With You."

Not Guilty Verdict In Stabbing Trial

SPECIAL TO THE TIMES

NANAIMO—An Assize Court jury today found Robert Adams Sr. of Lantzville not guilty of the murder of his son Dec. 30.

Verdict was returned at 12.45 p.m. after the jury had deliberated more than an hour.

Adams was charged with stabbing to death his 22-year-old son, Robert Jr., during a drinking party in the family home at Lantzville Dec. 30.

J. J. Sutherland, defense lawyer, asked for an acquittal on the grounds that young Adams and his two companions —Terrance Hawkley of Chilliwack and William Johns of Nanaimo—had threatened the aged man who was in a state of fear and terror when he pushed a chair aside. The chair was in hands of Adams Jr., who was advancing on his father. The deceased, said the lawyer, had run against the knife with which the father was protecting himself.

The defense contended the three had attempted to break into the Lantzville home to "get at the old man" and "let him have it."

The crown contended the accused had picked up a knife, had nicked Hawkley on the shoulder with it and had used it on young Adams, knowing full well the instrument could inflict a mortal wound.

A statement allegedly made by the accused to RCMP officers at scene of the death was presented. The accused was quoted as saying the men had entered to "throw the old man out."

"Bob started toward me with a chair," the statement said. "I picked up a knife. To scare him I pushed it toward him. I don't know if it hit him. Terry Hawkley then knocked me down."

"I had no intention of using the knife, I just meant to scare Bob back."

Fight to Draw

LONDON (Reuters) — The second division's Birmingham City fought London glamour club Tottenham Hotspurs to a 2-2 tie after extra time today in an English Football Association Cup quarter-final replay here.

Jet Captain Not Blamed For CPA Crash

KARACHI, Pakistan (CP)—Officials were still seeking the reason today for the crash of the Canadian Pacific Airlines jet airliner, Tuesday, which took the lives of all 11 men aboard.

Tuesday Reuters news agency reported that Pakistani aviation officials investigating the charred ruins at Karachi airport said that an error in the plane captain's judgment was responsible for the tragedy. Later, however, Reuters admitted that the quote was erroneous and no blame had been attached to the jet's skipper.

Pakistan's civil aviation authorities reported that Capt. Charles H. Pentland, 42, said the plane was in good flying order just before he opened the throttles.

SYDNEY, Australia (Reuters) — Canadian Pacific Airlines will continue plans for expanding trans-Pacific air service despite the loss of its new Comet jet airliner, a company representative said today.

TIMES CARRIES TACOMA TV PROGRAM DAILY

Television listings for Tacoma's new station, KTNT-TV, will appear regularly on the classified page of The Victoria Daily Times beginning today.

In the near future, The Times plans to run the schedule for the full week for KTNT-TV on Saturdays, as well as the program for KING-TV.

EDUCATION ON THE FARM

Learning to Do By Doing

This is the fourth in a series of articles especially written for the Victoria Daily Times by prominent Victorians. The series discusses the role of education in relation to other community institutions.

By ECHO LIDSTER

4-H Club Supervisor, B.C. Department of Agriculture

The 4-H Club program of the B.C. Department of Agriculture is responsible for a unique form of "Education on the Farm." Education directed specifically to rural boys and girls, its broad field of training gives a practical application to those things learned in the classroom, and enables them to learn other skills which will enrich their lives and those of others.

The "4-Hs" in the name represent four words—HEAD, HEART, HANDS and HEALTH. The object of these clubs is to promote good citizenship, good agriculture and good home-making—the foundation of a progressive nation and these "4-Hs" are the tools for the task.

"Learning to do by doing" is the basis on which these clubs function as each member must personally manage a project. These must be located on the home farm. Clubs are formed under the guidance of a district agriculturist, a sponsor and a local leader.

(Continued on Page 10)

Weather: Cloudy, Sunny Periods
Details on Page 20

Victoria Daily Times

The Home Paper
TELEPHONE B 3131
NIGHT
Circulation (to 8 p.m.) --- B 3131
Classified (to 8 p.m.) ---- B 3131
Night Editor (to 11 p.m.) - B 3135

VOL. 120, No. 53 * VICTORIA, B.C., WEDNESDAY, MARCH 4, 1953—22 PAGES PRICE: 7 CENTS SATURDAY, 10 CENTS

World Speculates; Is Stalin Dead? Moscow Crowds Weep; Await News

Lantzville Man Cleared of Murder Charge

Jury Returns 'Not Guilty' Verdict in Knifing Trial

SPECIAL TO THE TIMES

NANAIMO—An Assize Court jury today found Robert Adams Sr. of Lantzville not guilty of the murder of his son Dec. 30.

Verdict was returned at 12.45 p.m. after the jury had deliberated more than an hour.

Adams was charged with stabbing to death his 22-year-old son, Robert Jr., during a drinking party in the family home at Lantzville Dec. 30.

J. J. Sutherland, defense lawyer, asked for an acquittal on the grounds that young Adams and his two companions—Terrance Hawkley of Chilliwack and William Johns of Nanaimo—had threatened the aged man who was in a state of fear and terror when he pushed a chair aside. The chair was in hands of Adams Jr., who was advancing on his father. The deceased, said the lawyer, had run against the knife with which the father was protecting himself.

The defense contended the three had attempted to break into the Lantzville home to "get at the old man" and "let him have it."

NICKED ON SHOULDER

The crown contended the accused had picked up a knife, had nicked Hawkley on the shoulder with it and had used it on young Adams, knowing full well the instrument could inflict a mortal wound.

A statement allegedly made by the accused to RCMP officers at scene of the death was presented. The accused was quoted as saying the men had entered to "throw the old man out."

"Bob started toward me with a chair," the statement said. "I picked up a knife. To scare him I pushed it toward him. I don't know if it hit him. Terry Hawkley then knocked me down."

"I had no intention of using the knife, I just meant to scare Bob back."

Jet Captain Not Blamed For CPA Crash

KARACHI, Pakistan (CP)—Officials were still seeking the reason today for the crash of the Canadian Pacific Airlines jet airliner, Tuesday, which took the lives of all 11 men aboard.

Tuesday Reuters news agency reported that Pakistani aviation officials investigating the charred ruins at Karachi airport said that an error in the plane captain's judgment was responsible for the tragedy. Later, however, Reuters admitted that the quote was erroneous and no blame had been attached to the jet's skipper.

Pakistan's civil aviation authorities reported that Capt. Charles H. Pentland, 42, said the plane was in good flying order just before he opened the throttles.

SYDNEY, Australia (Reuters)—Canadian Pacific Airlines will continue plans for expanding trans-Pacific air service despite the loss of its new Comet jet airliner, a company representative said today.

Fight to Draw

LONDON (Reuters) — The second division's Birmingham City fought London glamour club Tottenham Hotspur to a 2-2 tie after extra time today in an English Football Association Cup quarter-final replay here.

Churchill, Eisenhower Offer Sympathy

Pope Prays for Stalin Conversion

By The Associated Press

In the capitals of the world today leaders of nations waited with the ordinary citizen for further news of Josef Stalin.

In London, Prime Minister Churchill is being quickly informed of all the news from Moscow an aide at 10 Downing Street said. Mr. Churchill had earlier sent his secretary to the Soviet embassy to express sympathy.

In Washington, President Eisenhower issued a formal statement of condolence, saying that the thoughts of Americans are with the Russian people.

In Rome, Pope Pius retired to his private chapel to pray for the conversion of the Soviet leader and for a better future "for the oppressed Russian people."

Reaction from other world capitals:

* * *

BONN, Germany.—Chancellor Adenauer says Stalin's death would not let the world relax, and "should only strengthen us to pursue the course on which we have embarked."

* * *

BELGRADE. — Semi-official press agency sees implication in Moscow announcement that Stalin already is dead. Yugoslavs wonder how change in power would affect Moscow's fight with Tito.

* * *

NEW DELHI.—Prime Minister Nehru learns news as he arrives for parliamentary session. There is widespread speculation that Stalin already was dead when the announcement of his illness was made.

WIRE BRIEFS

Aircraft Crash

HALIFAX (CP) — A naval aircraft crashed into calm Atlantic seas while on training exercises with a British submarine Tuesday night and its crew of three including Sub Lieut. G. F. Washbrook of Vancouver is feared dead.

Supports Pole

UNITED NATIONS, N.Y. (UP) — Andrei Y. Vishinsky said flatly today his choice for a new secretary-general to the United Nations was Polish Foreign Minister Stanislaw Skrzeszewski.

Market Drops

TORONTO (CP) — Sharp losses struck the stock market about noon tody as the news of Stalin's severe illness spread.

Market observers blamed the losses on the general uncertainty caused by Stalin's impending death and possible international complications. No other factor was immediately apparent.

Seamen Blamed

QUEBEC CITY (BUP)—A seamen's hiring hall intrigue was described today by former Quebec Communist organizer Pat Walsh as the reason why seven costly frigates paid for by the Canadian government fell into Chinese Communist hands.

Walsh, in an interview with the French-language newspaper L'Action Catholique, said the Quebec-built ships, ordered in 1947 by the Ming Sung Company, was delayed on orders from Moscow so they would arrive after Shanghai fell to the Communists.

TIMES CARRIES TACOMA T-V PROGRAM DAILY

Television listings for Tacoma's new station, KTNT-TV, will appear regularly on the classified page of The Victoria Daily Times beginning today.

In the near future, The Times plans to run the schedule for the full week for KTNT-TV on Saturdays, as well as the program for KING-TV.

JOSEF STALIN . . . at death's door.

GEORGI MALINKOV LAURENTIA BERIA V. M. MOLOTOV

Malenkov Predicted Successor To Stricken Dictator at Kremlin

WASHINGTON (AP) — The name of Georgi M. Malenkov led all the rest in Washington speculation on a possible successor to the gravely-ill Joseph Stalin, but Russian specialists said anything could happen in the event of the prime minister's early death.

So much secrecy shrouds events in Moscow and obscures the small group of Kremlin personalities which directs them that persons outside have no adequate means for predicting what may happen.

Malenkov, like V. M. Molotov a deputy premier, seems to outside observers to have strengthened his position as chief claimant to Stalin's mantle greatly in recent years. He took a particularly prominent role in last fall's Russian Communist party congress. He is a close associate of Stalin.

Informed persons here do not rule out the prospect that there may be a bitter struggle for leadership. Nor do they rule out the chances of a purge of those whose loyalty to any successor might be questioned.

It was also believed at least possible that a successor to Stalin already had been picked, although that would seem to be contrary to Stalin's technique for maintaining himself in absolute power.

As free world diplomats appraise the situation, Stalin has ruled during much of Communist Russia's more than three decades with an absolute, dictatorial authority.

Thus, he would not likely have permitted any of those around him to get a firm, unchallengeable grasp upon the final rungs of the ladder to succession.

In recent years, U.S. officials specializing on Soviet affairs have considered that the succession would be worked out in one of three ways:

1. Malenkov may succeed Stalin. This belief is a development of the last year or so. In that time Malenkov has emerged steadily as the key man, so far as it is possible to judge here.

2. A committee of triumvirate might be formed to direct Soviet affairs, set policy and make overall executive decisions until a new leader emerged.

Some experts here have thought such a ruling committee might be composed of Malenkov, with his control of the Communist party machinery; L. P. Beria, with his presumed control of the police powers, and Molotov, former foreign minister and trusted friend and adviser of Stalin.

3. There might be a quick and perhaps bloody conflict among the chief contenders for the succession. This has ordinarily been thought of by the experts as more like a palace revolution than a national struggle.

UPHEAVAL UNLIKELY

Their theory has been that in the initial stages after control passed from Stalin's hands there would not be upheavals in the Soviet Union on a national scale. Party and government organizations have been considered too effective for that.

United States authorities profess no great optimism that Stalin's death would bring any great shift in Russian policy—certainly not unless there was such a bloody struggle for power as to bring with it some weakening of Kremlin authority.

One certain conclusion in the light of this kind of speculation is that Stalin's incapacity and the increased possibility of his death will usher in a period of uncertainty in world affairs such as have accompanied no other postwar change of government leadership—even that of the recent switch from Democratic to Republican administration in the United States.

It may be months or even longer before the meaning becomes clear, regardless of the way in which the succession is decided.

OL' VIC SAYS:

Can't help wonderin' whether he's not glad t' go.

* * *

Looks like a lot o' favoritism goin' on here. Some stores ain't been robbed yet.

* * *

Hear Mister Straith's been hummin' thet pop'lar tune, "Tilly Waltz Again With You."

Satellite Leaders Rushed to Moscow

PARIS (AP)—The newspaper Paris-Presse printed a report that the Soviet embassy here had received word Stalin died at 7 a.m. today. There was no official confirmation.

A reporter who covers the Service de Renseignements French secret service said he got the information from a source he considered reliable, but could not identify by name.

His account said that word Stalin had died was sent to the Soviet embassy here with the advice that the death would be officially announced by Moscow radio.

COMPILED FROM AP DISPATCHES

The world speculated today, 24 hours after Moscow radio announced that Joseph Stalin had suffered a brain stroke, whether the Soviet leader is already dead.

The theory was strengthened by reports that Communist bosses of satelite countries are flying to Moscow and by authoritative medical opinion that the Red leader was unlikely to last more than 48 hours after suffering a cerebral hemorrhage.

First word of the illness of the 73-year-old dictator came soon after dawn in a Moscow broadcast saying he had suffered the stroke Sunday night — more than 48 hours earlier. Stalin was described as in a coma, with his body partly paralyzed and his condition grave.

There was immediate speculation among diplomats in London that Stalin already was dead, and that the Communist party was leading up to the disclosure of that in easy stages.

Then East Berlin associates of Walter Ulbricht, Communist boss of East Germany, reported he had flown to Moscow Tuesday night—on Moscow's orders. German sources said they understood top men in all the satellites had been called to Moscow.

A lot of guesswork was involved, pending a final clarification from Moscow, but some western diplomats said handing of the illness announcement supported their theory that the dictator was dead.

Conversely, others expressed belief no announcement would have been made at this time unless there were signs Stalin was on the mend. The announcement spoke of Stalin's "temporary withdrawal" from leadership of the Soviet Union and the Communist party.

Western correspondents in Moscow were unable, because of censorship, to indulge in any sort of speculation. Even the official announcement of Stalin's illness was held up in Moscow until it could be passed formally through censorship.

Life of Paralysis—If He Lives

LONDON (Reuters) — Medical science estimates Stalin is unlikely to survive another 48 hours.

Should the miracle occur he is doomed to a life of paralysis.

Doctors said it seemed clear that he had suffered a stroke of apoplexy caused by the rupture of blood vessels in the brain.

If a large vessel has been affected, death often follows within a short period. Even where some recovery seems to take place, the nutrition of the brain is so impaired that a recurrence of a hemorrhage is likely. The danger of life increases with each attack.

One specialist stimated Stalin's life expectancy at "a few hours," another at a maximum of two days. They said that if he did recover, it was unlikely he would be able to speak again or use his limbs properly.

One doctor said that Stalin's medical attendants were obviously giving him treatment "directed toward the revival of the functions of the organisms important to life."

"It means that the hemorrhage is obviously pressing on vital centres such as his brain and heart."

He added that Stalin would not die until the blood burst in the middle of the brain.

"The fact that he is breathing fast and with long pauses shows that vital centres of the brain are being severely tested," he said.

"Stalin obviously has had a big and progressive hemorrhage. I should imagine that his doctors are just trying to keep him alive as long as they can.

"But I should think he would die during the day if he is not already dead."

Central Committee in Command

By HENRY SHAPIRO

MOSCOW (UP)—Premier Josef Stalin lay paralyzed and unconscious from a brain hemorrhage today, and the council of ministers and Communist Party Central Committee took over his powers in the emergency.

A medical bulletin said he was not responding to treatment.

Stunned Muscovites, from whom the news had been withheld nearly 48 hours, at first refused to believe and then lined up by thousands at news kiosks and before public billboards to read a government and party statement and a medical bulletin.

The medical bulletin told them the 73-year-old premier on the night of March 2 had suffered a "sudden brain hemorrhage affecting vital areas of the brain, as a result of which he developed a paralysis of the right leg and the right arm, with loss of consciousness and speech."

It said he was having trouble breathing and that his pulse beat at 120 a minute was "completely irregular."

The same bulletin was repeated without change at noon (1 a.m. PST).

The government statement expressed confidence that "our party and the whole Soviet people will in these difficult days display the greatest unity, cohesion, staunchness of spirit and vigilance."

But it was hard for the people to grasp. The medical bulletin had been signed as of 2 a.m. (p.m. Tuesday PST) and by 9 a.m. the news had swept the city.

Hundreds Weep in Streets

Hundreds of men and women wept in the streets. It was a day of brilliant sunshine and snow lay deep in the parks. The temperature was a few degrees below freezing.

To the generation of Russians born since the revolution, the fact that Stalin could be ill appeared to be almost inconceivable.

The news of Stalin's illness came in two announcements.

One was signed by the central committee of the Communist Party of the Soviet Union and the council of ministers of the USSR; the other by Minister of Health A. F. Tretiatov and nine doctors.

The medical bulletin said Stalin had suffered a "sudden brain hemorrhage affecting vital areas of the brain, as a result of which he developed a paralysis of the right leg and the right arm, with loss of consciousness and speech."

The bulletin added that on March 2 and 3, "necessary measures for treatment were undertaken, directed toward improvement of disturbed functions of breathing, circulation and blood which so far have not brought any changes in the course of the illness."

The government statement began by announcing "a great misfortune which has befallen our party and our people—the grave illness of Comrade J. V. Stalin."

It said Stalin was stricken in his apartment at the Kremlin, but differed from the medical bulletin in that it said the attack occurred "during the night of March 1-2."

"The treatment of Comrade Stalin is conducted under the constant supervision of the central committee of the Communist Party of the Soviet Union and the Soviet government."

EDUCATION ON THE FARM

Learning to Do By Doing

This is the fourth in a series of articles especially written for the Victoria Daily Times by prominent Victorians. The series discusses the role of education in relation to other community institutions.

By ECHO LIDSTER
4-H Club Supervisor, B.C. Department of Agriculture

The 4-H Club program of the B.C. Department of Agriculture is responsible for a unique form of "Education on the Farm." Education directed specifically to rural boys and girls, its broad field of training gives a practical application to those things learned in the classroom; and enables them to learn other skills which will enrich their lives and those of others.

The "4-Hs" in the name represent four words—HEAD, HEART, HANDS and HEALTH. The object of these clubs is to promote good citizenship, good agriculture and good home-making—the foundation of a progressive nation—and these "4-Hs" are the tools for the task.

"Learning to do by doing" is the basis on which these clubs function as each member must personally manage a project. These must be located on the home farm. Clubs are formed under the guidance of a district agriculturist, a sponsor and a local leader.

(Continued on Page 10)

Index to Inside Pages

	Page
Safe robbers net $300 cash in Bakery Burglary	13
Minor "Currie Report" Squabble develops in Legislature	13
Election Bond Plan Defended by Vancouver Lawyer	13
Pearkes Raps Defense Waste	2
Wicks Confirms Continuance of Rent Controls	2
British Shipping Strangled by Fog	2
B.C. Labor, Management Called to Conference	5
E. E. Winch Stresses Mental Hospital Needs	12
Three Rivals Seen For Top Kremlin Job	3
Eisenhower Resolution Faces Tough Congress	3

Age of Greatness 17
As We Live 14
Ask The Times 13
Bridge 16
Brock 4
Classified 16
Comics 6
Editorial 4
Entertainment 7
Financial 21
Island Digest 11
Penny Saver 14
Radio and TV 17
Roberts 13
Sports 8 and 9
Stott 2
Walker's It's My View 8
Why Grow Old? 14
Women's 14 and 15